

Table of Contents

Letter to collector and introduction to catalog.....	4
Auction Rules.....	5

Wednesday June 8th Major Auction

Key Lots	5-27
Baseball Cards.....	5-21, 28-83
Graded Single Cards	5-12, 28-62
Fine Unopened Box Run	63-64
Sets & Lots.....	64-83
Baseball Autographs.....	6, 22-23, 84-102
Single and Team Signed Baseballs.....	22-23, 97-101
Historical Autographs & Memorabilia	103-104
Entertainment Autographs & Memorabilia.....	104-106
Non-Sports Cards.....	106-109
Basketball Cards, Autographs & Memorabilia	24-27, 109-114
Boxing Cards, Autographs & Memorabilia.....	114-115
Football Cards, Autographs & Memorabilia.....	115-127
Hockey and Other Sports Autographs & Memorabilia.....	128-131
Baseball Memorabilia.....	132-137

For Sale Section

Pre-War Baseball Cards	138-142, 145
Oddball and Regional Baseball Cards	142-146
1952 Topps and other Post-War Baseball Cards 1948 - 1972	147-158
Vintage Football Cards	159-161

Letter To Readers

Our current auction is the largest catalog we have ever produced. We want to sincerely thank all of our wonderful consignors, suppliers and bidders (both new and old) for making this possible.

The largest number of lots for this style auction in our history, there is just wonderful material all throughout the auction. We have a huge selection of slabbed baseball card HOFers and Rookie Cards dating to the 19th century, rarities, complete sets and some great unopened material. The auction has a deep selection of baseball autographs, with fine autographed cards, photos and so much more.

In various categories, we have tremendous material from a New York football Giant, Yankee and Met trainer from the 1940s through 1969, there are great autographs and some absolutely superb memorabilia, including rare gold and diamond jewelry. Basketball and football collectors will see a broad offering of top quality autographs, complete sets and single cards, boxing collectors will see many real nice Ali signed items.

The key lot in the auction is a superb signed 1933 Goudey Babe Ruth card. Slabbed by PSA, the autograph is graded a 7. This is a truly awesome Babe Ruth item.

Key items in the auction continue with a near T206 set (434) different in very low grade, 1927-1929 Postcard Back Exhibit Babe Ruth PSA 3 mk, 1933 Sport King Babe Ruth PSA 3, 1939 Play Ball Ted Williams PSA 4 and a 1948 Leaf Jackie Robinson PSA 3. There is a gorgeous freshly graded 1951 Bowman Mickey Mantle RC PSA 5 with great centering as well.

The key lots continue with 1951 Bowman Willie Mays PSA 2, 1952 Topps Jackie Robinson PSA 2, 1954 Bowman Ted Williams PSA 7, a 1954 Bowman near master set (302 pcs) and a gorgeous 1954 Topps set with PSA 6 and 7 keys. There is a superb 1964 Topps Mantle PSA 8, two very scarce 1968 Topps Plaks in PSA holders, a 1976 Topps baseball wrapped full wax box and a 1977 Topps baseball wrapped full wax box.

We have a nice Ruth/Gehrig signed ball graded a PSA 4.5 in this section, a 1934 Yankees team ball and conclude the key lot section with some cornerstone basketball items: 1948 Bowman George Mikan RC PSA 3, 1961-2 Fleer Chamberlain RC PSA 6, a pair of Michael Jordan 1986-7 Fleer Rookies, PSA 6 and 7 and a superb Peter Max Michael Jordan signed large print.

Other notable highlights of the auction include several freshly graded T206 cards with rare Carolina Brights backs, a pair of T206 Cobbs with Polar Bear backs, a very tough 1910 E91-C Honus Wagner PSA 3, several 1917 Felix Mendelsohns, 1935 Goudey Ruth PSA 2.5, 1939 Play Ball Joe DiMaggio PSA 3 and 4.5, 1949 Bowman Jackie Robinson PSA 3, 1948 Swell Sport Thrills Jackie Robinson PSA 3, 1952 Bowman Mantle PSA 4, 1952 Coke Tip Test Phil Rizzuto PSA 5, 1952 Topps Mays PSA 2, a deep run of nice 1952 Topps Canadians that are all PSA graded, 1953 Topps Jackie Robinson PSA 4, 1953 Topps Mickey Mantle PSA 3, 1954 Bowman Mickey Mantle PSA 6 and 1954 Topps Aaron Rookies PSA 1 and 3.

We have card sets and lots going back to the turn of the century, a fine selection of quality Perez Steele sets and lots and terrific autographs from classic HOF players.

Basketball collectors will see many fine Michael Jordan UDA and other signed items, high grade cards and sets. Football collectors will see a world class Goal Line signed set with all of the rarities, and quality unopened wax boxes from 1982, 1984 and 1986.

Baseball memorabilia concludes the auction with an eclectic offering of interesting material dating back to the 19th century, including photos, a 1954 Topps Willie Mays basket catch ticket and some fine pins.

**Happy Bidding Clean Sweep Auctions 99 Seaview Blvd #350
Port Washington New York 11050 Phone 516 625 0900
email: info@cleansweepauctions.com web: cleansweepauctions.com**

**Clean Sweep Auctions #292
CLOSES Wednesday June 8th
at 11 PM EST w/ the ten minute rule
cleansweepauctions.com
info@cleansweepauctions.com**

**99 Seaview Blvd Suite 350
Port Washington, New York 11050
(516) 625 - 0900
9 AM - 5 PM EST Monday - Friday**

PHONE BIDDING ENDS At 12 AM EST ON THE FINAL NIGHT OF THE AUCTION.

Rules of the Auction:

1. ALL SALES ARE FINAL. PLEASE CHECK OUR WEB SITE OR CALL FOR ADDITIONAL DETAILS. NO DESCRIPTIONS ON THE FINAL DAY.
2. A BID MUST BE PLACED ON ANY SPECIFIC LOT PRIOR TO 8 PM EST ON THE FINAL DAY OF THE AUCTION IN ORDER TO BID ON THAT LOT AFTER THAT TIME. IN OTHER WORDS, YOU MUST PLACE BIDS ON EACH AND EVERY ONE OF YOUR LOTS BY 8 PM EST OF THE FINAL DAY OF BIDDING. THE ENTIRE AUCTION CLOSES AT THE SAME TIME.
3. VIP BIDDING: IF YOU BID ON 10 OR MORE DIFFERENT LOTS, YOU ARE EXCLUDED FROM THIS RULE AND CAN BID ON ANY LOT IN THE AUCTION AFTER THAT TIME. PLEASE FEEL FREE TO CALL US WITH ANY QUESTIONS ABOUT THESE RULES.
4. There is a 20% buyers premium added to the final selling price* (see rule 16).
5. Payment must be by check, money order or Zelle. Personal checks from new customers or unusual spending patterns will be held 10 business days. We do not accept credit cards or paypal.
6. Successful bidders will be invoiced by email ONLY. Payment is due no later than 14 days after the auction.
7. Bidding increments will be by 10%. To top a \$200 bid, one must bid \$220. Tie bids to go only to a prior max bid, as do short bids below 10%.
8. New York Residents must pay 8.625% sales tax, Illinois and New Jersey bidders must pay sales tax or provide a signed resale certificate.
9. We reserve the right to reject bids by any bidder.
10. By placing a bid, you are agreeing to a contract. This is a legally binding contract to purchase the item if you're the winning bidder. You are responsible for reading the description & to view any images. ALL LEGAL FEES AND EXPENSES ARE TO BE PAID IN CONNECTION WITH COLLECTION. Any disputes will be resolved in New York State court only.
11. Names of re-neggers will be published in all future auctions and correspondence. Please do not embarrass yourself.
12. Some lots may have updated descriptions, please consult our web site www.csauctions.com for any changes.
- *13. Clean Sweep cannot be held responsible for changes in the opinions of authenticators beyond 60 days from the close of the auction. In addition, Clean Sweep will not be held accountable for opinions of authenticators other than JSA. Please have anything checked before bidding if you want an opinion beyond that of JSA. ALL JSA LETTERS ARE AUCTION STYLE LOAS UNLESS NOTED OTHERWISE.
14. Framed items are shipped as-is and Clean Sweep is not responsible for damage to the frame.
15. BIDS PLACED AFTER 1:30 AM EST ARE SUBJECT TO A 5% ADDITIONAL BUYERS PREMIUM, 10% AFTER 2:30 AM EST; MAXIMUM BIDS PLACED BEFORE THIS TIME ARE EXEMPT FROM THIS.
16. A few lots are subject to a reserve; these will be clearly noted on our web site and the auctioneer may bid up to the bid below the reserve amount.
17. Larger autograph lots (10 or more pieces) can contain some secretarial signatures and such.
18. When a numerical grade is provided for an autographed item, we are only rating the darkness of the autograph, NOT the condition of the item on which it is signed.
- *19. Clean Sweep is not responsible for replacement value of any items not specifically mentioned in the description beyond the per item value of the lot (ie anything in a 100 item lot that sold for \$1,000 is valued at \$10 unless specifically mentioned in the description).
- *20. SMR values are very approximate and not guaranteed, please recheck anything based on our itemization of the lot (a list will be provided upon request to any bidder if not on our web site).

Reneggers From Previous Auctions:

James Buntins
8717 Fletcher Pkwy
La Mesa, CA 91942

Laura Dabic
26311 Misty Glen
Lake Forest CA 92630

Bob Davies
238 Riverview Point Se
Calgary Canada

James Larsen
1100 E Commerce
Slinger WI 53086

Key Lots



Key Lots

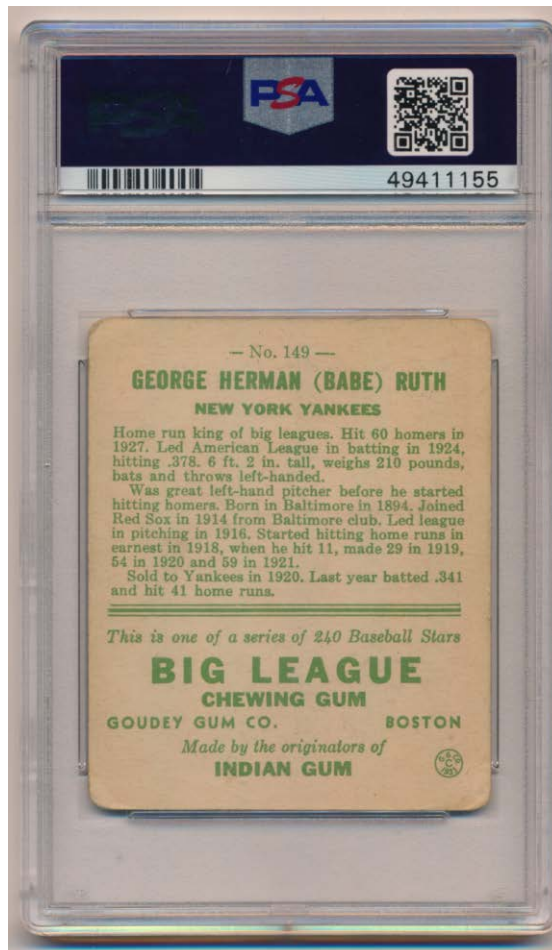

1 1933 Goudey 149 Babe Ruth Signed Card - PSA 7 Signature15000
With all of the amazing activity in the sports card market in the past few years, there will never be a bigger name than Mr. George Herman Babe Ruth. The most iconic and collected cards of Babe Ruth are his four 1933 Goudey cards, these have naturally exploded in price in recent years. Signed 1933 Ruth cards have always been extremely rare, desirable and highly treasured by anyone lucky enough to possess one.

Offered is a very colorful, attractive and superb signed card. This card has perfect color and image quality. There is some creasing, the one grade for the grade is mainly due to slight damage by the upper right corner. The back is clean, the rest of the card is not bad at all. A great card unsigned, this card is truly remarkable as it has a striking black fountain pen ink signature. Signed in an ideal spot, this is a large, classic and superb Babe Ruth signature. PSA graded the autograph a 7. With the incredible prices being realized for high-end cards, in some cases approaching seven figures, these seem like an amazing value right now.

Babe Ruth will ALWAYS be the number one name in sports collecting, a signed example of one of his most iconic and collected cards is an extremely significant and super desirable collectible. It will be interesting to see if these shoot up in the hundreds of thousands of dollars range in the future, I personally would rather have this than so many of the other cards trading for huge prices.

Key Lots



2 1909 T206 Near-Set
w/many HOFers and Southern Leaguers (434 different)2500

Super low grade T206 very near set, the person who put this together got any card he could, he was completely unconcerned with condition. The cards are again super rough but nonetheless, this is a strong percentage of a full set. The lot contains twenty-three different Southern Leaguers and thirty-three HOFers, some tougher cards are here as well. In terms of grade, perhaps 10% or so of the cards could be Good or approach VG, not everything is super low grade.

We will have scans of the top 50 cards on our website, so please consult those for more condition detail, the lot has no rare backs. This will surely find a happy home as near T206 sets in any grade are still revered by collectors and painfully difficult to assemble in today's market.

Key Lots

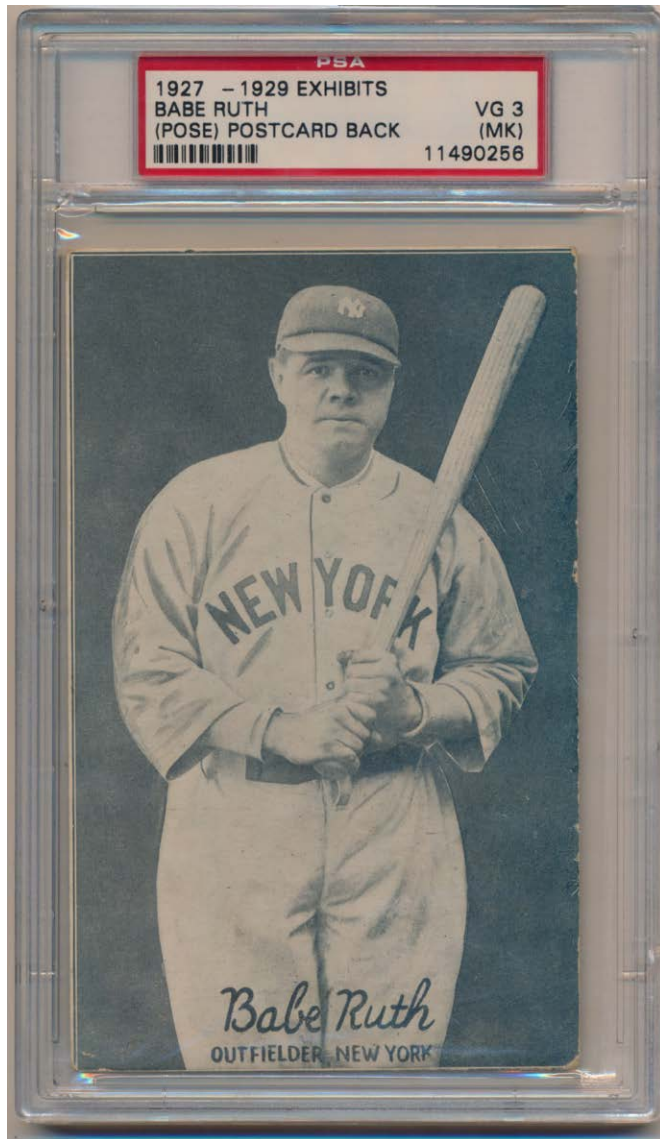

3 1927 Exhibits Babe Ruth Portrait (postcard back) PSA 3 mk2000
Terrific Babe Ruth image, this is an iconic image of the Babe from the height of his fame. A very unusual set, these were issued from 1927 to 1929 and have a postcard back. Unmailed and quite clean, 22 is written neatly on the back led to the qualifier. The image is immaculate, the larger size affords for such a terrific image. The edges are not bad at all, mild wear at the bottom two corners led to the 4 grade. We cannot see any creases or wrinkles, even under magnification, the surfaces are very clean overall. This is a strikingly attractive card of Ruth from the 1920s.

Key Lots

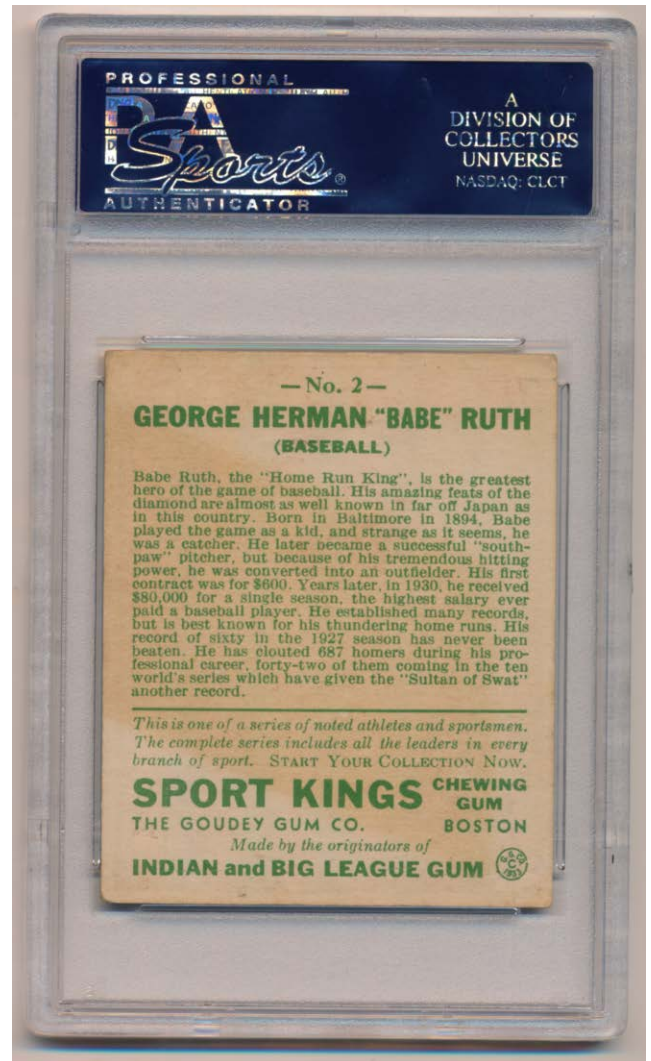

4 1933 Sport King 2 Babe Ruth

PSA 32500

The key to one of the great 1930s gum card sets, this has a truly classic and wonderful image of Babe Ruth. The offered card is an outstanding 3 as it has almost perfect centering, great color, clean surfaces and a very fresh overall feel. We cannot see any creases or wrinkles, even under magnification. The corners exhibit only mild and consistent wear, slight wear by the lower right corner on the back probably kept this at a 3. It would be extremely difficult to find a finer Sport King Ruth 3 than the offered card.

Key Lots

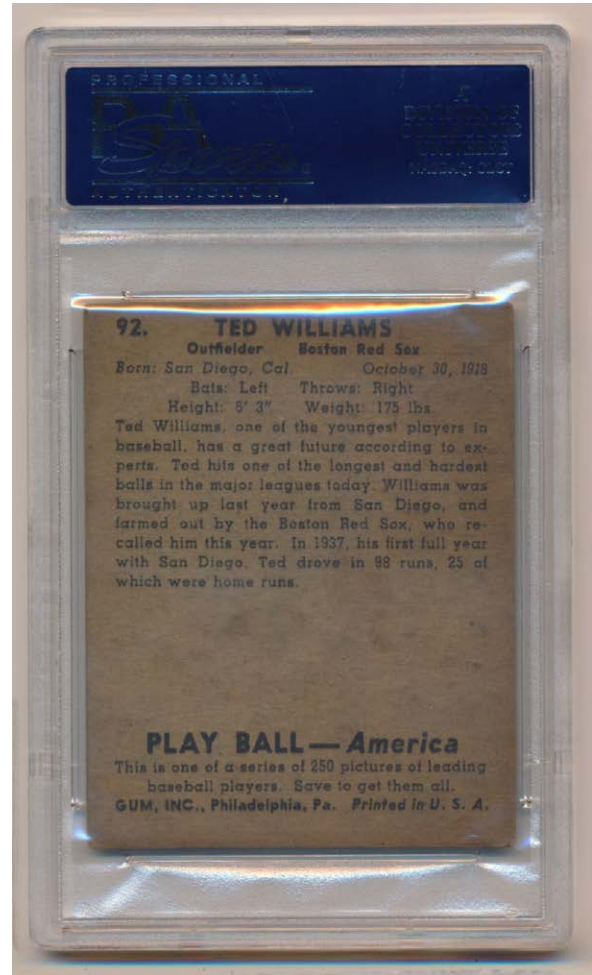

5 1939 Play Ball 92 Ted Williams RC PSA 41500

One of the all time classic Rookie Cards, these are always super desirable. The offered card is notable for outstanding centering. The card is slightly toned as is typical for the issue and has moderate corner wear. The surfaces are otherwise clean, we cannot see any creases or wrinkles, even under magnification. It will be interesting to see where these trade at in a few years.

Key Lots



7 1951 Bowman 253 Mickey Mantle RC PSA 57500

The ultimate baseball card to so many collectors, this is of course the true Mickey Mantle Rookie Card. The key card to one of the greatest baseball card sets, one can see why these have been appreciating so rapidly in recent years. The offered card is a real stunner. Freshly graded and new to the hobby, this has very fine centering, gorgeous color and a world class image. Strikingly fine, the borders are bright white and the back is perfectly clean. The corners come to points, the card has a super vibrant and fresh look and feel to it. This looks to be a very fine Ex 5 example of a true cornerstone card, it will be very interesting to see where the market goes on this great card in the next few years.

Key Lots

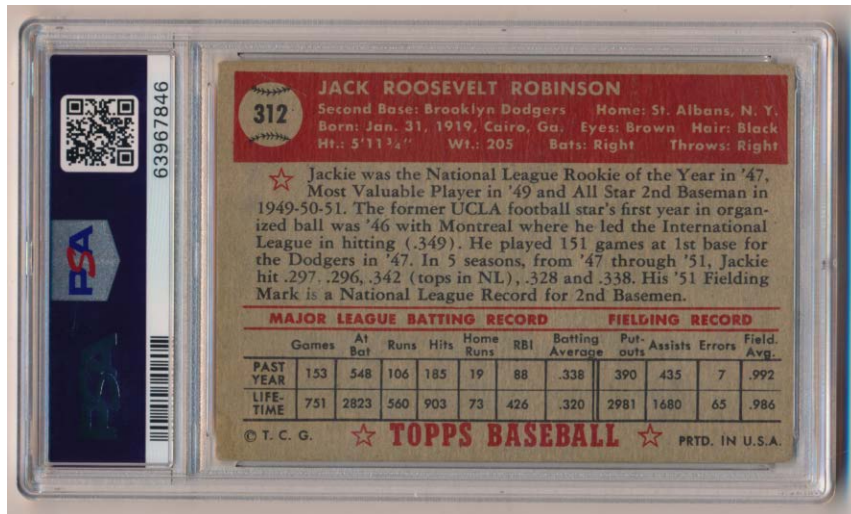
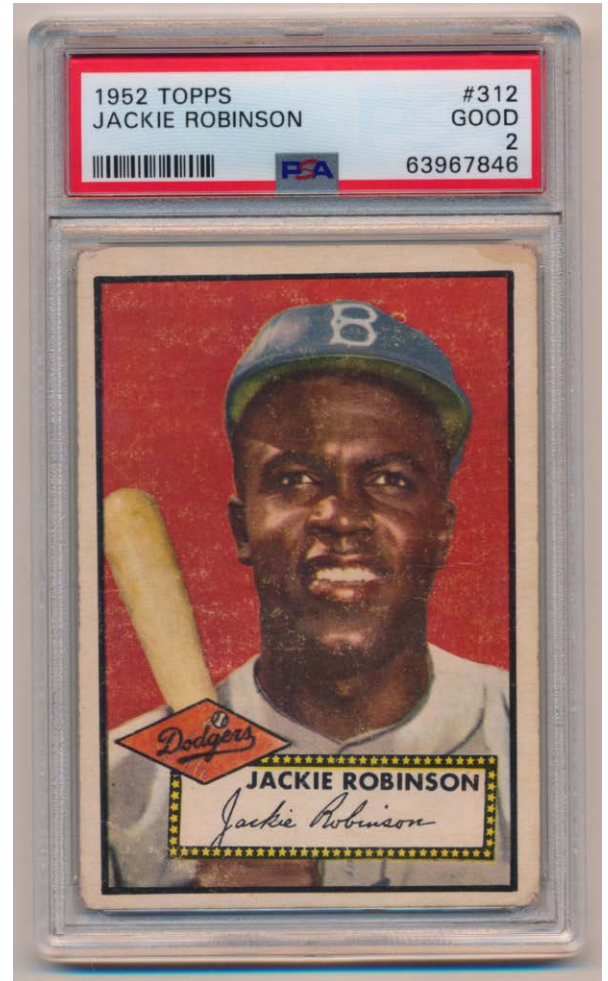
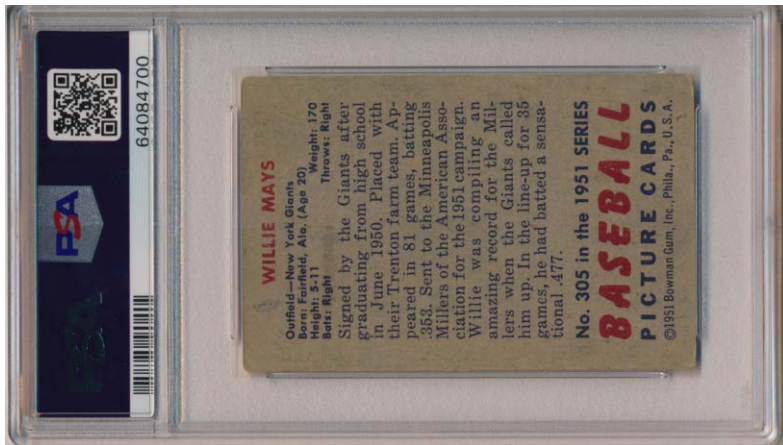
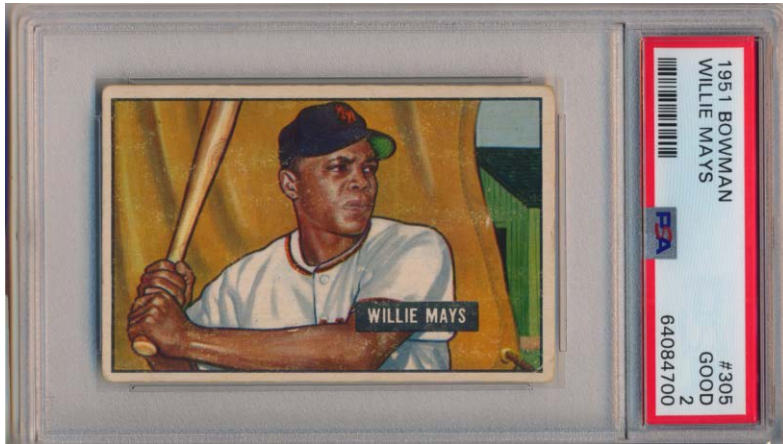

8 1951 Bowman 305 Willie Mays RC PSA 21500
 Vital Rookie Card of one of the very finest players in all of baseball history, this is now a cornerstone card. Freshly graded, PSA was very tough here, we thought this would be a 2.5. Very well centered, this has hardly any creasing, a fine image and good color. The corners are not bad at all, the card has some very subtle general wear on the front. The back is clean with no stains, this is a very high quality card for the grade.

Key Lots

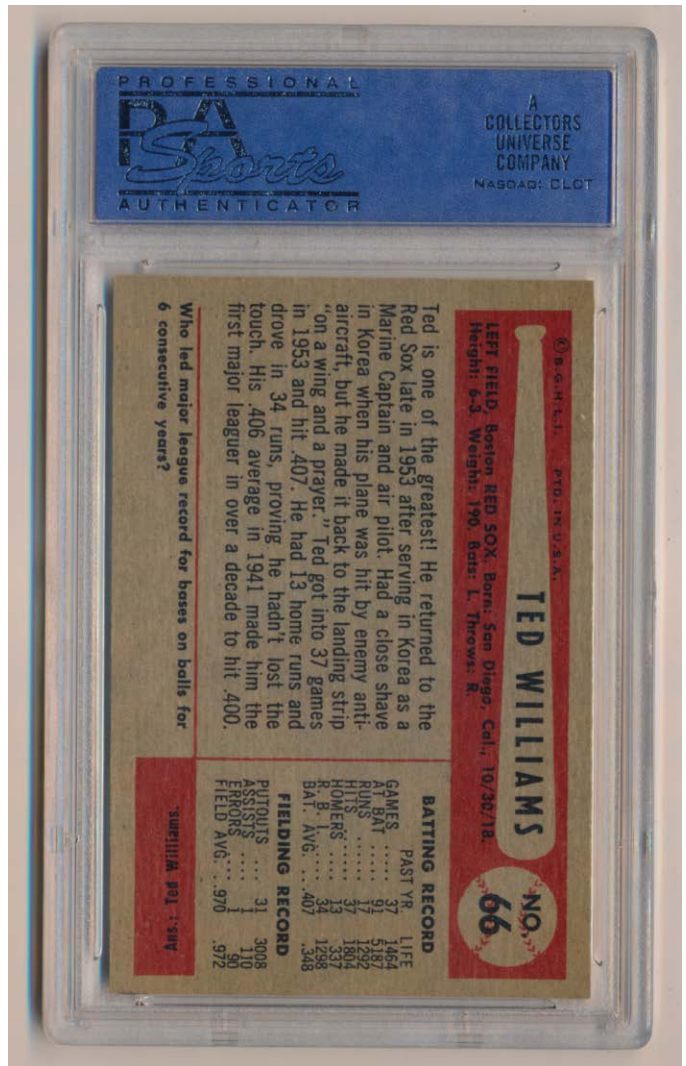

9 1952 Topps 312 Jackie Robinson PSA 21000
 Super hot card, these have exploded in price in recent years. Offered is a pleasing 2, notable for quality centering and no creases. The image is not bad at all, the card has some general wear on the front but retains good color. The back looks great, this is a quality card for the grade.

10 1954 Bowman 66 Ted Williams PSA 71000
 One of the classic and vital 1950s baseball cards, this is a revered card. Offered is a superb 7, notable for outstanding centering. The offered card has four very sharp corners, clean borders, no print issues and a fine image. The back is perfectly clean, this is an absolutely ideal if conservative example of a PSA 7 card from the 1950s. Great card.

Key Lots



11 1954 Bowman Near-Master Set w/Mantle PSA 7 Ex-Mt/NM1500
 Extremely attractive and often overlooked 1950s Bowman set, I love the images and colors on these cards. Collected over years and years by our fastidious old time consignor, this is outstanding collecting work. The condition is a superb Ex-Mt/NM overall with many superb condition cards, no doubt many of these cards will end up in plastic tombs. We are offering the Ted Williams as a separate lot as it is a 7, the set is otherwise a very near master set with many variations. Each card is in a top loader for protection, the lot contains 302 total cards. Anchored by an extremely desirable Mantle PSA 7 and Berra PSA 8, we grade the key cards as follows: 1 Rizzuto Ex-Mt, 6 N Fox NM, 15 Ashburn NM, 45 Kiner Ex-Mt+, 58 Reese NM, 64 Mathews Ex-Mt+ ctd, 65 Mantle PSA 7, 66.2 Piersall Ex-Mt, 89 Mays Ex, 90 Campanella Ex-Mt+, 101 Larsen RC NM+, 132 Feller Ex-Mt, 138 Hodges Ex-Mt, NM, 145 Martin Ex-Mt (both var.), 161 Berra PSA 8, 170 Snider NM+ and 177 Ford Ex-Mt.

Key Lots



12 1954 Topps Complete Set w/PSA 7 Banks RC Ex-Mt/NM1500
 Very desirable 1950s Topps set, these often have major condition issues. Offered is a superb Ex-Mt/NM overall set with many superb Near Mint and possibly better cards. From an old time collector with a great eye, this set represents some outstanding collecting work. The condition is stunningly consistent, only a handful of cards are graded, no doubt many more will be in the future. The Aaron Rookie came back a PSA 2.5 due to extremely minute wear on the back, the card is beautifully centered with great color, we have seen many similar cards in 4 holders, PSA was beyond harsh with the grade, there are no creases or wrinkles, the card looks great. We grade the key cards here as follows: 1 Ted Williams PSA 6, 3 Irvin Ex-Mt+, 7 Kluszewski NM, 10 J. Robinson Ex+, 13 Martin NM, 17 Rizzuto Ex-Mt+, 20 Spahn NM ctd, 30 Mathews Ex-Mt+, 32 Snider Ex-Mt+, 35 Gilliam Ex-Mt, 36 Wilhelm NM oc, 37 Ford Ex-Mt+, 45 Ashburn NM, 50 Berra VG+, 70 Doby NM, 90 Mays PSA 7, 94 Banks RC PSA 7, 102 Hodges Ex-Mt, 128 Aaron RC PSA 2.5, 132 Lasorda RC PSA 7, 139 O'Brien's Ex-Mt, 201 Kaline RC VG, 239 Skowron RC PSA 7 and 250 Ted Williams PSA 4.5.

Baseball Cards

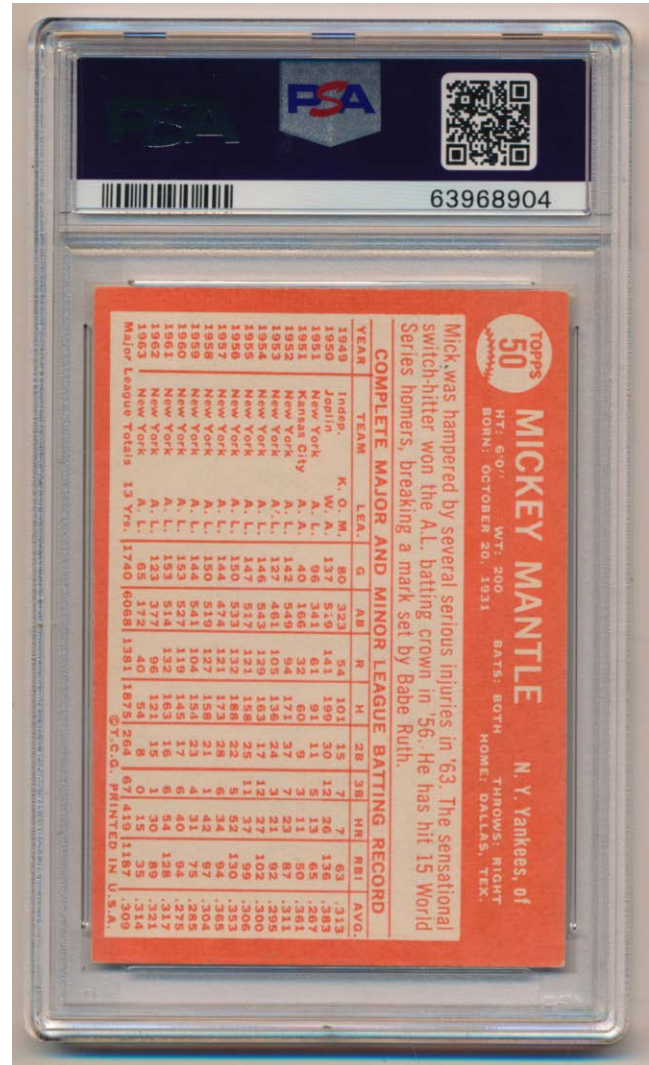
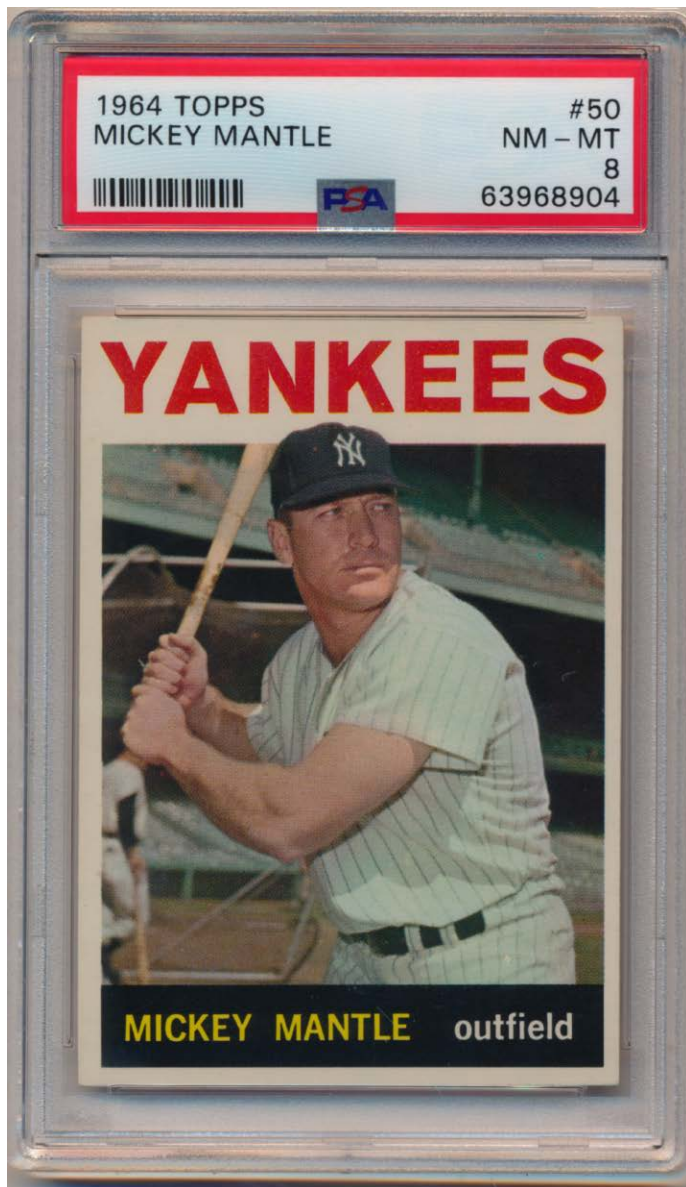

13 1964 Topps 50 Mantle PSA 81000

The absolute key to the set, this is one of the most collected Mantle cards from the 1960s. Freshly graded, this is simply a gorgeous 8. Very well centered, this has the nicest image that we have ever seen on a 64 Mantle. The borders are pristine, the card looks to be immaculate. All four corners are quite sharp, the back is vibrant and clean. Who wants to make a major move with their high grade 64 set or just add a classic Mantle 8 to their collection?

Baseball Cards



15 1968 Topps Plaks Checklist #1 (Mantle, Yaz, Killebrew etc) PSA 41500
 Extremely scarce Topps test issue, these hardly ever come to market and are especially difficult to find with numerical grades. Graded by us, this is an awfully nice card for the grade. One of the tougher 1960s Mantle Topps test items, this has four crisp corners and vibrant black borders. Centered to the right border, very subtle surface wear on three players, including Mantle and Hunter, appears to be the only condition issue. The other HOFers include Yaz, Killebrew, Frank Robinson, Hunter and Kaline. These have been selling for huge prices in recent years, great card, this is a fine addition to any Mantle or advanced 1960s card collection.

16 1968 Topps Plaks Checklist #2 (Aaron, Clemente, Mays, Rose) PSA 3900
 Extremely scarce Topps test issue, these hardly ever come to market and are especially difficult to find with numerical grades. Freshly graded by us, this is an awfully nice card for the grade. Well centered with beautiful color and vibrant black borders, this looks great. The corners come to points, the surfaces are clean, a slight surface crease on the right side of the card keeps this at a very high-end 3. Scarce and desirable issue, this is needed by advanced Aaron, Clemente, Mays and Rose collectors, which is a sizable market. Great card.

Key Lots



17 1976 Topps Unopened Wax Box (15 cent version) - BBCE Wrapped3000 Great unopened item, these have sold for as high as \$18,000 in recent years. One of the most popular sets of the era in PSA 9s, this is a superb item. A scarce and extremely desirable box, this walked into a show and is completely fresh to market. The box and packs are tight and fine, this came from the original owner! All of the top unopened baseball items through 1980 are from a single source, the gentleman who had these demanded (and received) a king's ransom of HOF Rookie Cards and Mantles before he would give up this treasure!

Key Lots

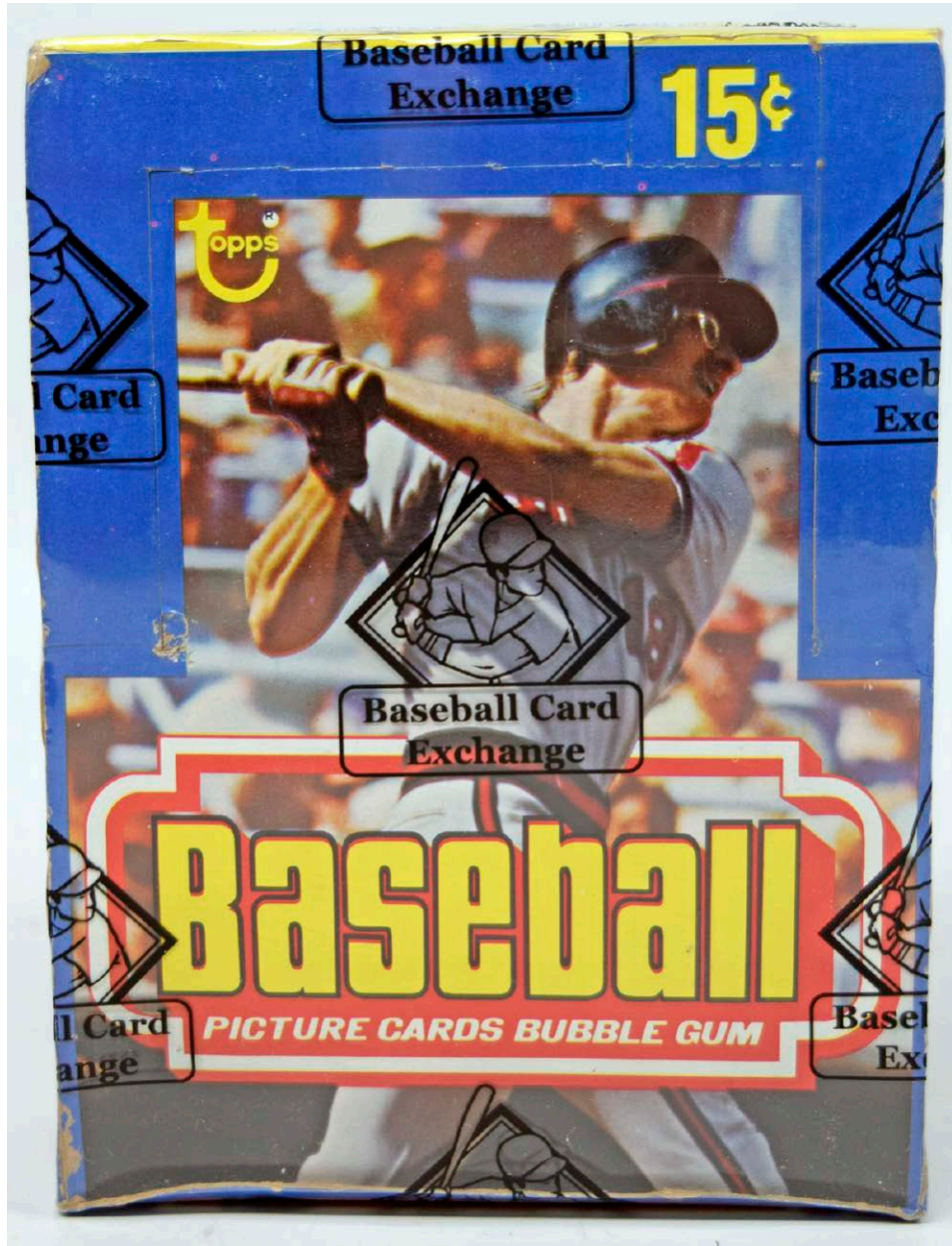

18 1977 Topps Unopened Wax Box - BBCE Wrapped1250
One of the most popular sets of the era in PSA 9s and 10s, I remember fondly collecting these in packs at the time. A scarce and extremely desirable box, this walked into a show and is completely fresh to market. The packs are tight and fine, this came from the original owner! All of the top unopened items through 1980 are from a single source, the gentleman who had these demanded (and received), a king's ransom of HOF Rookie Cards and Mantles before he would give up this treasure!

Key Lots

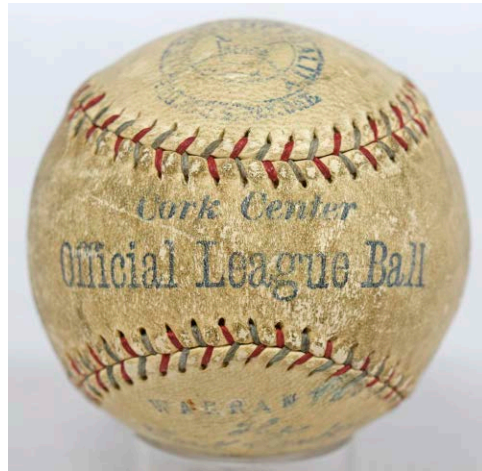
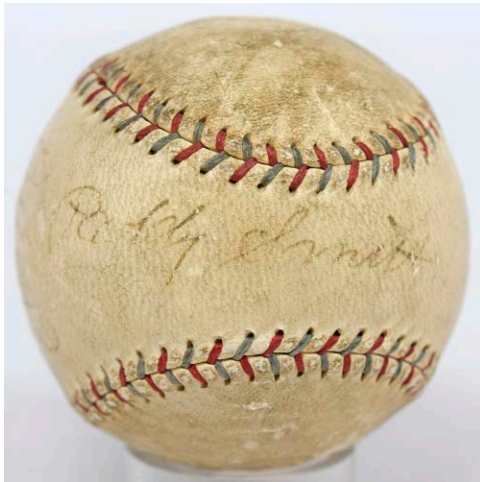
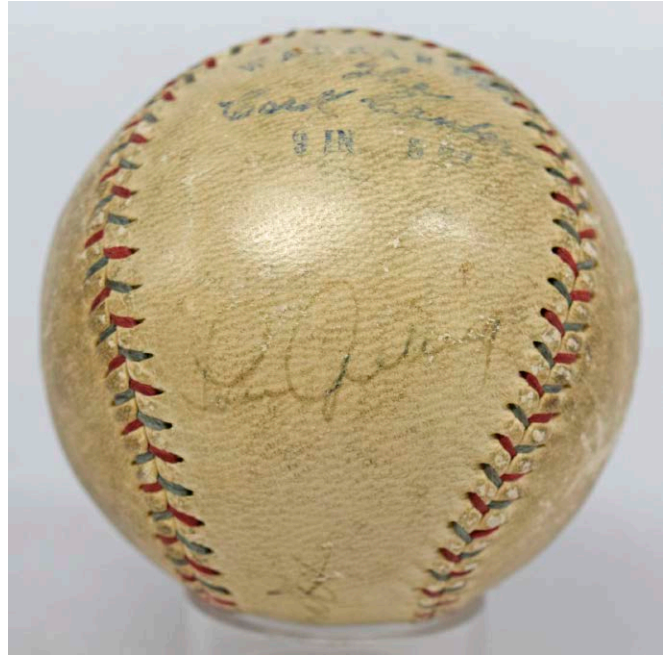
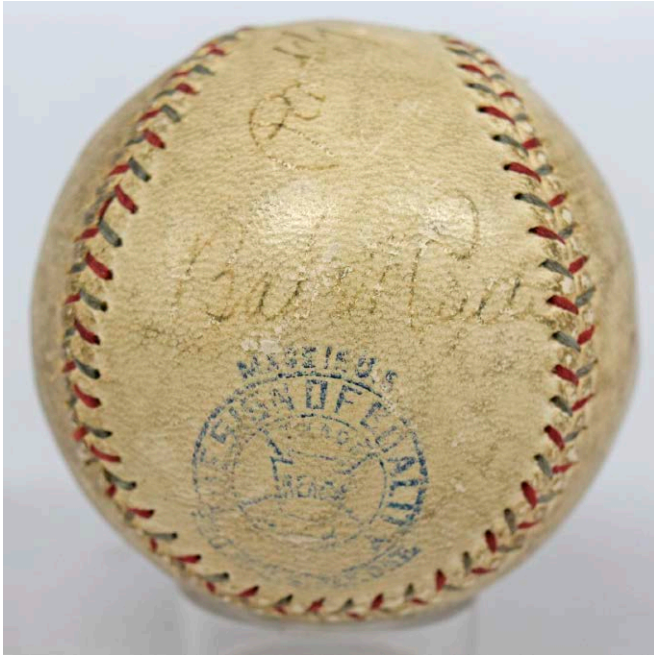

19 Ruth/Gehrig Signed Ball

PSA 4.52000

Very likely signed in the mid-1920s, offered is a mildly toned red and blue stitched Official League cork center ball. This has three signatures: Babe Ruth, Lou Gehrig and Paddy Smith. Mr. Smith was a 1920 Red Sox, but this had to have been signed after that given the style of the signatures. Oddly enough, Paddy Smith is signed on the sweet spot. An affordable and fully presentable Ruth/Gehrig signed ball, each signature is 100% displayable as a single signed baseball. Ruth signed on panel to the left of the sweet spot, PSA graded his autograph a 5, Gehrig signed to the right of the sweet spot, PSA graded his autograph a 5 as well. PSA graded the ball itself a 4, with an overall grade of 4.5. Good ball. PSA DNA (full).

Key Lots

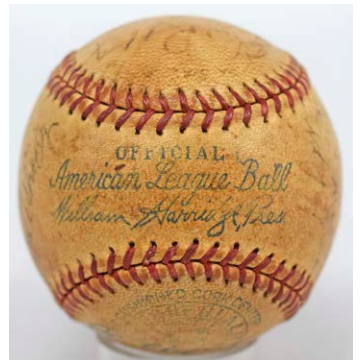
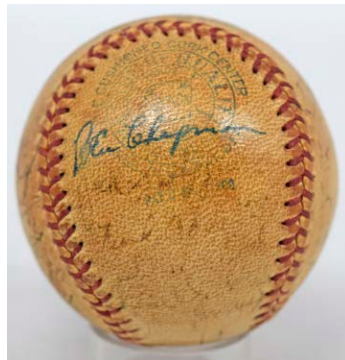
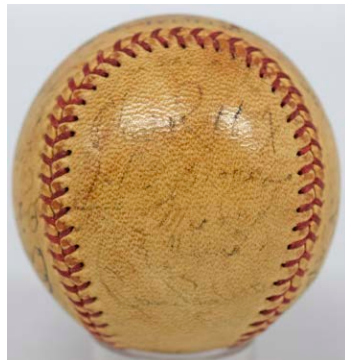
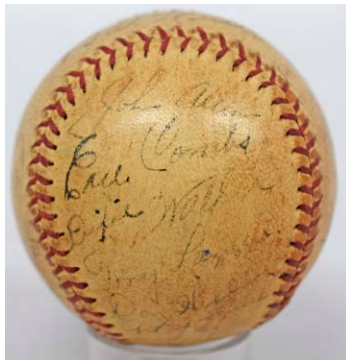
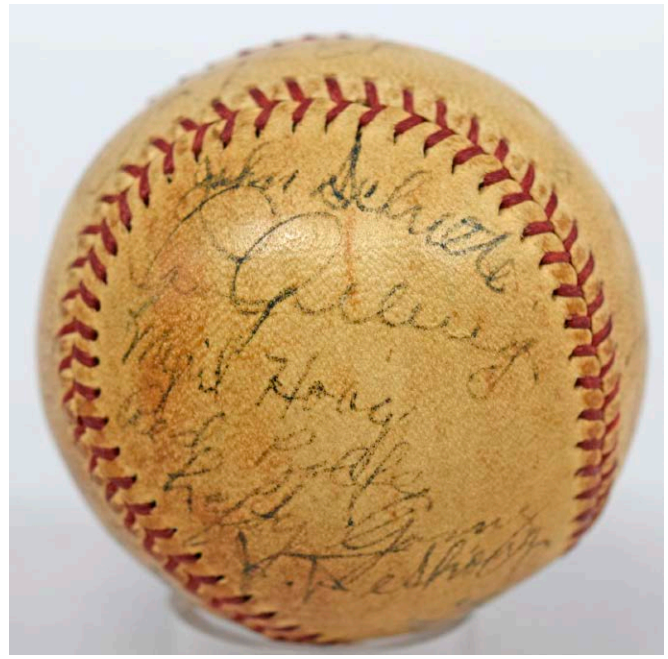
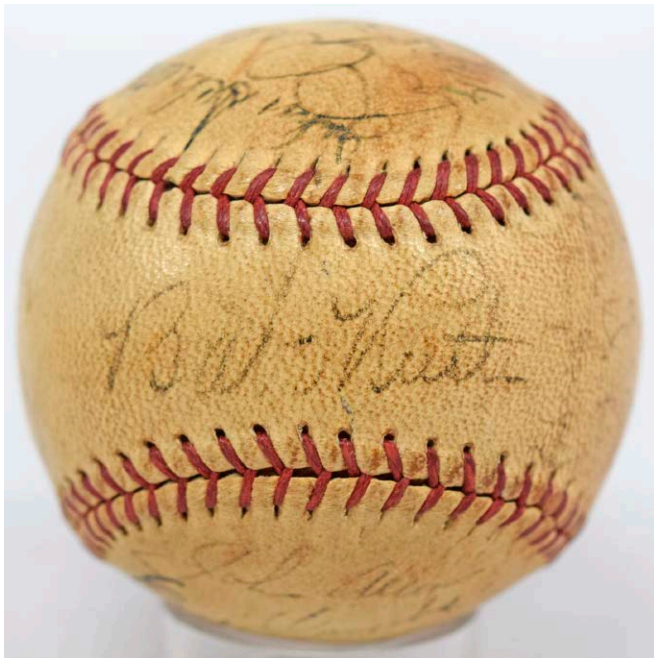

20 1934 Yankees Team Ball w/Ruth and Gehrig 72000
 The 1934 Yankees would be the final team to pair Babe Ruth with Lou Gehrig. The Yanks went 94-60 that season. The offered ball is an evenly toned OAL Harridge model. There are 25 total signatures that vary mildly in darkness. There are seven total HOFers: Ruth, Gehrig, Lazzeri, Dickey, Gomez, Ruffing and Combs. The sweet spot has a classic Babe Ruth signature, the Lou Gehrig autograph is near the top of one side panel and quite solid as well. The other signatures vary in darkness, one panel is lighter than the rest of the ball and not easy to discern. Aside from the HOFers, other autographs on the ball include Red Rolfe, Dixie Walker, Ben Chapman and Johnny Allen (D'1959). Good ball. PSA DNA (full).

Key Lots

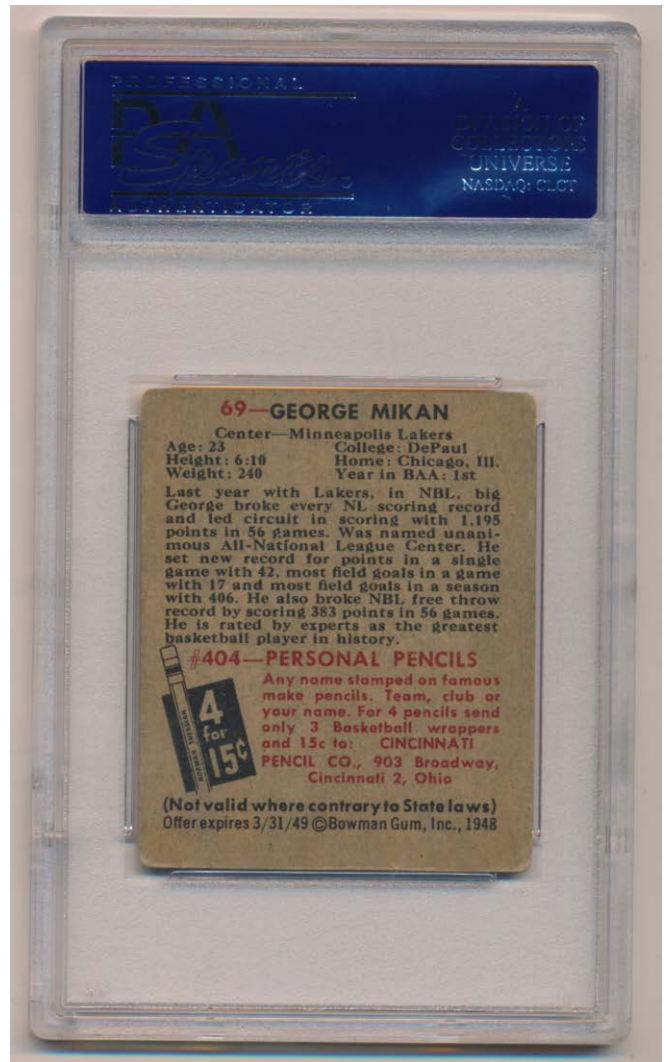

21 1948 Bowman George Mikan RC PSA 32500
 A true cornerstone basketball card, it will be interesting to see how these move in price in the coming years. Offered is a solid PSA 3, notable for rich color and an excellent image. Centered to the top border, the offered card has clean borders and surfaces, the back is nice as well. Corner wear keeps this at VG, but the wear is consistent. This is a very pleasing and attractive 3, now may well be the perfect time to add this great card to your collection given the market for top cards.

Key Lots

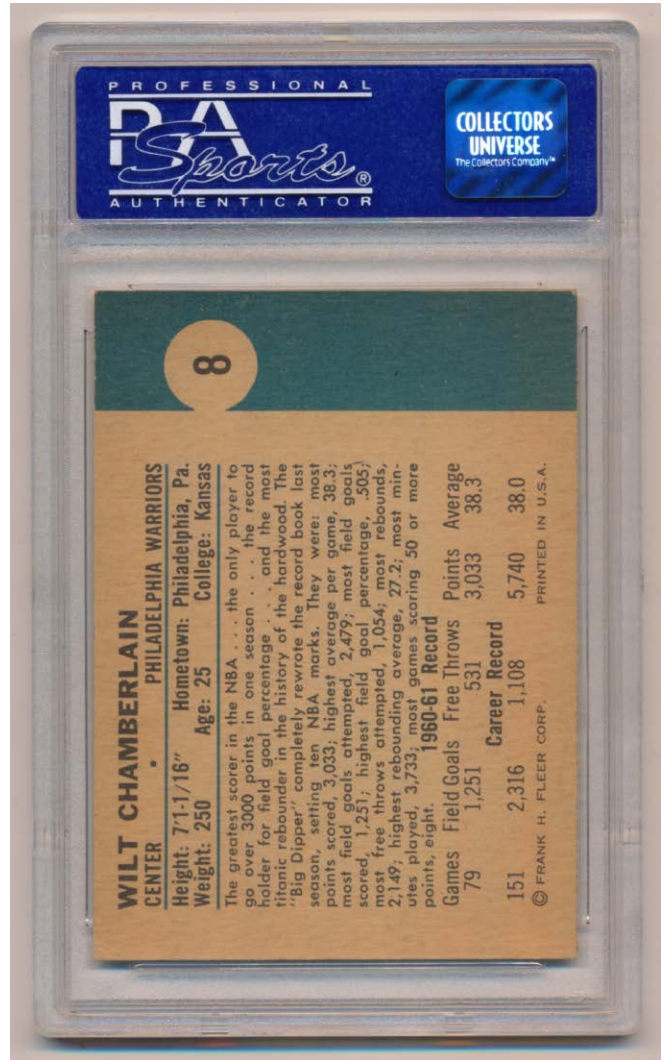
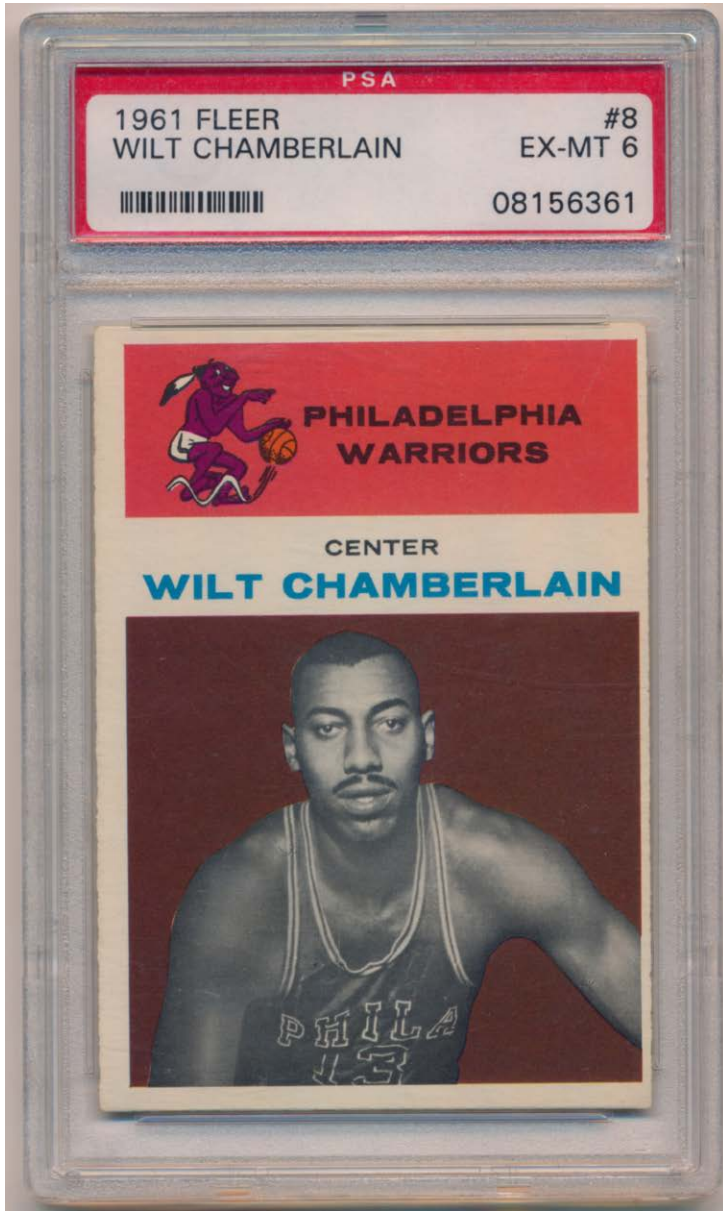

22 1961 Fleer 8 Wilt Chamberlain RC PSA 61000
 The ultimate basketball player to so many fans, this is one of the most important basketball cards ever produced. Notable for a great photo, the offered card is a super sharp 6. The color and imagery are perfect, the surfaces are perfectly clean. The borders are white, the corners are all sharp. Centered to the upper right corner, this is a well presented 6.

Key Lots

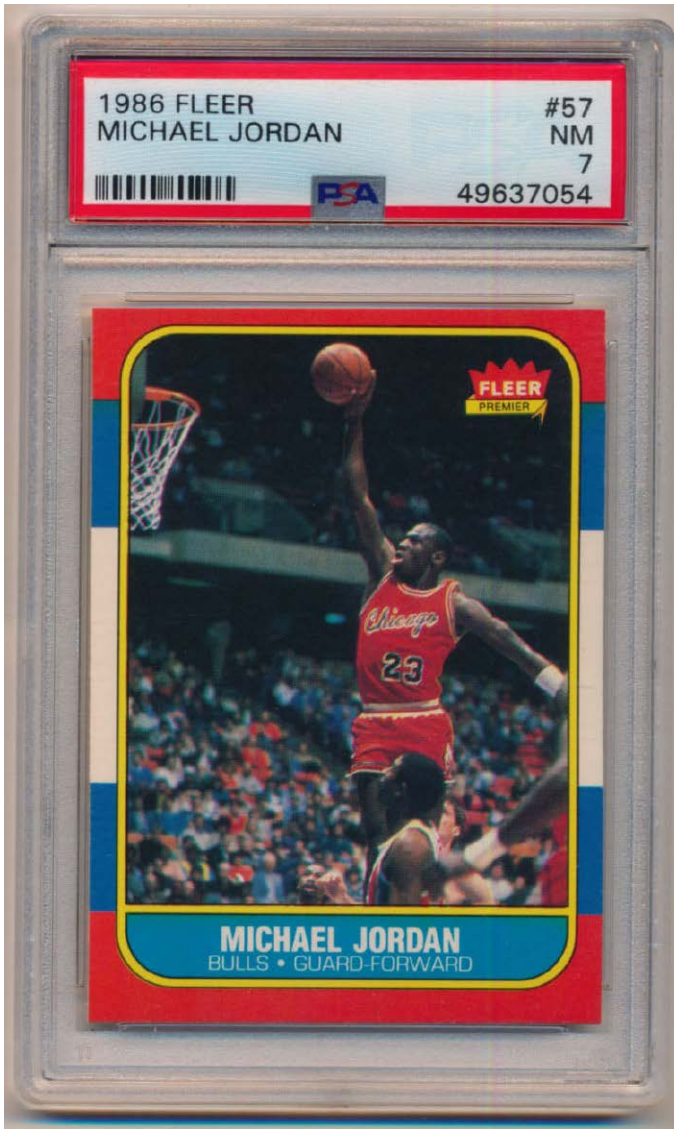

23 1986 Fleer 57 Michael Jordan RC PSA 71000
 The ultimate basketball card to so many collectors, offered is a fine 7. With razor sharp corners, perfect color borders and immaculate surfaces, this looks great. Perfectly centered left to right, mild centering to the top border keeps this at a super sharp 7. Who wants to fill this titanic hole in their Michael Jordan or NBA Rookie Card collection?

24 1986 Fleer 57 Michael Jordan RC PSA 82000
 The ultimate basketball card to a world of collectors, these are always super desirable. Offered is a quality 8, with note to solid centering. Perfectly centered left to right, this is centered just a touch to the top border. The corners are all sharp, with hardly any wear. The red borders look great, the image of MJ dunking is flawless. This is a very fine and solid 8 to our eyes.

Key Lots



25 Jordan, Michael Signed/Framed Superb Peter Max Print 9.51000
Visually striking, the pictures do not do this justice. One of the best Jordan prints, this is a low production piece (178/423). Jordan soars into the air in his red Chicago Bulls uniform to win yet another classic game! The Jordan autograph is huge and absolutely flawless, as nice as you will ever see, famed artist Peter Max signed this as well. Very nicely matted and framed, the total size is 28x35. JSA LOA (full).

Baseball Cards

Baseball Card Single Graded Cards

26 1887 N172
 Buck Ewing (W/ Mascot, N.Y.'s) PSA Authentic 375
 Fun card with this vital 19th century player, the image is light but presentable. The card is not bad at all, the back has mild wear, we thought this was going to be a 1.

27 1887 N172 Old Judge Jocko Milligan
 (SL-Throw-right arm head high) SGC 1.5 50
 Respectable card, this has a pleasing image and no back damage. Corner wear is the issue here, this is not bad at all for the grade.

28 1887 N172 Old Judge Park Swartzel (Arm out shoulder high, hands clasped, Kansas City) SGC 1.5..... 75
 Uncommon team, this card has a nice image. The front is quite crisp and clean, typical back issues keep this at a 1.5. Nice card.

29 1887 N28 Allen and Ginter Caruthers PSA 5 100
 Ideal 5, this has excellent centering, super clean surfaces and a superb image. Extremely mild edge wear keeps this at a 5, the back looks great.

31 1888 N333 SF Hess Newsboys
 Hyde Beckett AA 50
 Extremely rare 19th century issue, we do not know what the alteration is. The condition is extremely rough, with multiple creases and general wear. The back is clean overall, the image actually is still pretty nice. Good type card.

32 1888 N403 Yum Yum Tobacco
 Billy Sunday SGC A..... 100
 One of the great stories in early baseball, Billy Sunday was a player cum top evangelist preacher in the 1920s. Sunday has very few cards, this is one of the scarcest. The best our consignors could afford or find, the bottom advertising has been clipped. The image is slightly out of focus but respectable, the back has extensive damage. Despite the major condition issues, when will another one of these come around?

1895 Mayo Cut Plugs

30 John Clarkson (arm outstretched) SGC 1.5 250
 A difficult card to find, this is a desirable HOFer. A perfectly acceptable 1.5, the image is good, the back has no paper loss. Creasing, corner wear and general wear keep this at a 1.5 overall, this is not bad at all for the grade.

33 Buck Ewing (Cincinnati on shirt) PSA 4 mc 750
 Very desirable card, Ewing is one of the pre-eminent 19th century HOF baseball players. A key to this revered set, this is a freshly graded and very sharp looking card. Cut almost complete to the right border, hence the qualifier. This has a perfect image, jet black borders and an immaculate image. The back shows only slight wear, we cannot see any creases or wrinkles, this is an excellent example of a HOFer from a most vital 19th century baseball card set.

34 Charlie Ganzel PSA 1 75
 More like a 2, this has a perfectly clean back and no obvious creases. General wear on the front of the card is the only real issue here.

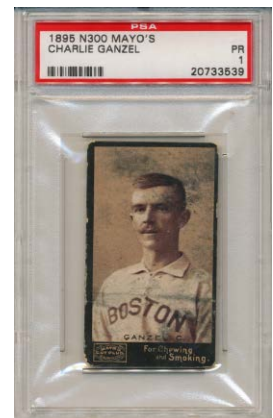
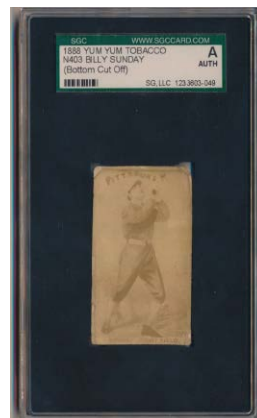
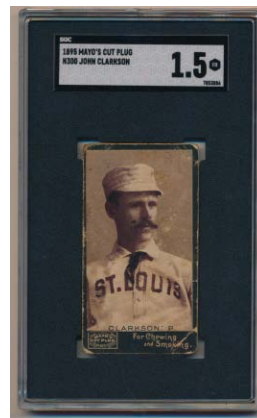
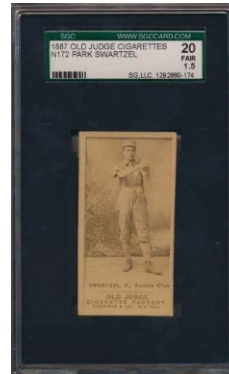
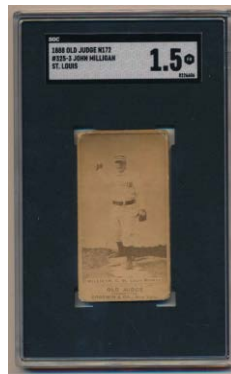
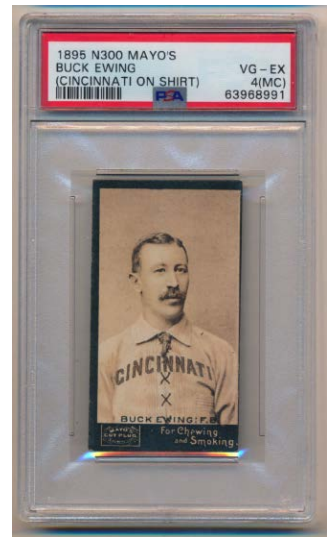

Baseball Cards

1895 Mayo Cut Plugs

35 Billy Hamilton PSA 3..... 550

Very desirable card, this elusive 19th century HOfer has very few cards. A key to the set, this example has a fine formal image and attractive black borders. The back looks great, the corners show very mild and consistent wear. There are no visible creases or wrinkles, but some general surface wear is present. Nice card.

36 Yale Murphy PSA 1..... 75

Bright card has surface wear by the top and bottom border and is centered heavily to the right. Still, this card is more like a 2 than a 1. The back has no issues.

37 1895 Newsboy Cabinets John Ward SGC A..... 100

Great 19th century true cabinet card of an important figure in baseball history, this is just terrific. A HOfer and fascinating person, this card has a slight chip in the bottom border. We assume this led to the Authentic grade but we are not certain. The card offers an extremely attractive larger format image of Ward leaning on his period bat, the condition is not bad at all. The back has some staining but no paper loss, the surfaces on the front are clean overall.

38 1907 Lincoln Publishing Philadelphia Athletics Schreckengost SGC 1 150

Great type-card, these are such attractive cards. Mild staining and some light creasing led to the very conservative 1 grade, the card displays much better than that. Unmailed, the back is quite clean.

39 1907 Novelty Cutlery Harry Lord PSA 2 mk..... 100
Clean and attractive postcard, this displays quite well. Scarce issue, this has not been mailed, we do not follow the qualifier, perhaps pencil was erased.

40 1908 American League Pub Postcards Joseph Birmingham PSA 4..... 125

Very attractive postcard issue, these have a great design and hardly ever come to market. Offered is a very clean 4, the back looks great, the surfaces are clean. Moderate wear at the bottom two corners likely led to the 4 grade, nice card.

41 1908 Rose Postcard Unglaub PSA Authentic 150
Great issue, this has been mailed, which led to the Authentic grade. Some might say the postmark and writing are charming and only enhance the postcard, the front retains good color and fine imagery.

42 1909 E97 Briggs Joe Kelly SGC 2.5 190

Classic card, this card has such a fun image. Offered is a very attractive 2.5, notable for great color and a terrific quality image. Well centered with consistent corner wear, the back is clean. Very mild creasing and corner wear keep this at a very pleasing 2.5.

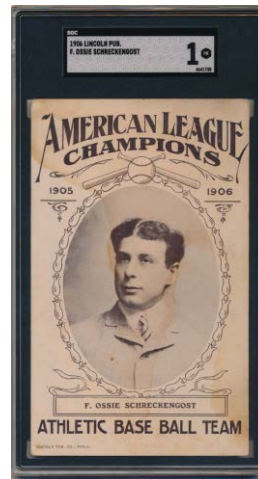

Baseball Cards

1909 T204 Ramly

43 Walter Blair PSA 5..... 150
Well centered, this is a Highlander pitcher. Clean 5, the corner wear is very mild, the gold borders look good, solid card.

44 Rube Manning PSA 4..... 100
Tough card, some of these have sold for big prices over the years. Well centered, this has one fine crease and a nick on the image. The gold borders look good, the back is clean.

45 Nap Rucker PSA 4..... 100
Popular Brooklyn Dodger pitcher, this is an elusive card. Well centered with hardly any creasing, the image is fine, the surfaces are very clean. Solid 4.

46 Admiral Schlei PSA 5..... 150
Well centered with solid gold borders, this has a fine image and displays very well. Nice 5, light corner wear appears to be the only issue here.



1909-11 T206 Singles

47 Abstein PSA 2.5 (Carolina Brights) 500
Colorful card has no creases, the back has some very subtle wear and displays well. The corners show typical wear for the grade, the image and color are strong. This is a very difficult and extremely desirable T206 back that is missing from all but very advanced T206 collections.

48 Clark PSA 2.5 (Carolina Brights) 500
Brightly colored card, this is centered to the right border. There is one small crease by the lower right corner, the front is clean overall. The back has some very subtle wear and displays well. Carolina Brights are among the most difficult and attractive T206 backs and are always extremely desirable.

49 Maddox PSA 2.5 (Carolina Brights) 500
Brightly colored card, this has a nick at the upper left corner on the otherwise very clean front. The back has some very subtle wear and displays well. Carolina Brights are among the most difficult and attractive T206 backs and are always extremely desirable.

50 McGraw (portrait, with cap) PSA 4 (Sovereign 460 back) 300
Fine combination of a key HOFer and a scarce back, nice card. The offered card is a colorful and attractive 4, with a fine image, rich color and a clean back. Centered to the lower right corner, the corner wear is reasonably consistent, creasing is very minimal.

51 Myers (Meys) (fielding) PSA 2 (Carolina Brights) 500
Colorful card has an attractive image, creasing and some general wear keeps this at a 2. The back has some very subtle wear and displays well. Carolina Brights are among the most difficult and attractive T206 backs and are always extremely desirable.



Baseball Cards

1909-11 T206 Singles

52 Phillippe PSA 2.5 (Carolina Brights) 500
Colorful card has an attractive image, quality player, the front is pretty nice. The back has some very subtle wear and displays well. Carolina Brights are among the most difficult and attractive T206 backs and are always extremely desirable.

53 Cy Young (glove shows) PSA 2..... 300
Very desirable card, this one has particularly good color and a terrific image. Well centered left to right, it is cut slightly to the bottom border. The borders are white, the back is clean. Corner wear and some fine creasing keep this at a very pleasing and attractive 2; it is amazing how hot this card has been in recent years.

54 Ty Cobb (red background) PSA 1.5 (Polar Bear)..... 400
Desirable T206 Cobb, this has the popular Polar Bear back. Nice card for the grade, this example offers excellent color and image quality and a clean back. Centered mildly to the left border, moderate creasing and some general keep this at a 1.5. Good card.

55 Ty Cobb Red Background PSA 1.5 mk..... 300
Freshly graded, this is not bad at all. The Polar Bear back has a subtle mark but is otherwise clean. The card has a respectable image, the creasing is very minimal, corner wear and some general wear keep this at a 1.5. There are just so many collectors looking for T206 Cobbs in this grade due to the huge prices, this should be a very popular lot.

56 1909 W555 Bender, Chief SGC 4 50
Tough card, the cut is good, the image looks nice. Clean card, we cannot see any creases.

57 1909 W555 Brown, Mordecai SGC 4 50
Elusive card, this has crisp edges and a good cut. The image is nice, some very fine creasing keeps this at a 4.

58 1909 W555 Joss, Addie SGC 5 75
Nice card, this has the same image as his T206 card. Very nicely cut, the borders look great, this looks like a really nice 5. This is a very tough issue to find in this quality.

59 1909 W555 McGraw, John SGC 4 50
Fairly well cut with a nice image, the surfaces are clean, there is hardly any creasing.

60 1910 E91-C American Caramel SGC Authentic.. 50
Walter Johnson
Crisp card is from an original collection, we do not believe that there are any alterations. The card has crisp corners, white borders and perfectly clean surfaces. This has a diamond cut as can be found on this issue, the back is miscut slightly to the left edge. We are not sure why this did not get a numerical grade, but things are different these days with the grading companies. This is a very crisp and attractive early card of the famed Walter Johnson, we hardly ever see these.



Baseball Cards

61 1910 E91-C American Caramel
Honus Wagner PSA 3..... 500

Scarce and very affordable period Honus Wagner, these hardly ever come to market. Often found in terrible condition, a 3 is a really good grade for this issue. A fine looking card, this has terrific centering, clean white borders and great color. The back is super clean, the corner wear is very mild and consistent. We cannot see any creases or wrinkles, but there is a subtle surface scrape at the far right border on the front.

62 1911 D304 Brunner's Bread
O'Toole, Marty SGC 4 50

Strong 4, this is well centered with excellent color. The corner wear is not bad at all, the surfaces are clean, we cannot see any creasing.

63 1911 D304 Brunner's Bread
Shafer, Arthur SGC 4.5 50

Fine looking card, this is well centered with excellent color. We cannot see any creasing, this looks awfully good for the grade.

64 1911 E100 Type 1 Nelson, Slim PSA 5..... 450

Very tough PCL issue, these hardly ever come to market. Often found with major condition issues, a 5 is an amazing grade for these cards. The offered card has bright color and white borders, the back looks great, the corner wear is very mild.

65 1911 E100 Type 1 Pearce, Bunny PSA 5..... 450

Very tough PCL issue, these hardly ever come to market. Often found with major condition issues, a 5 is an amazing grade for these cards. The offered card has terrific color and white borders, the back looks great, the corner wear is very light for a 5.

1911 M116 Sporting Life

66 Eddie Collins (blue) SGC 3 100

Well centered with good color and no creases. The back is clean, the corners are not bad at all, a nick at the left border on the front likely kept this at a 3.

67 Sam Crawford (blue) SGC 3 75

Well centered with great color, corner wear and fine creasing keep this at a 3.

68 Hughie Jennings (blue) SGC 3 75

Well centered with a fine image, the color is terrific. The surfaces are clean, we cannot see any creases, corner wear appears to be the only issue here.



Baseball Cards

1911 T3 Turkey Reds

69 16 Johnny Evers SGC 4 150
Neat horizontal pose card, this has great color and clean surfaces. The corners come to points, the edges are crisp. It appears that a nick in the bottom border and corner wear at the upper left corner led to the 4 grade.

70 35 Joe Tinker PSA 4..... 250
Generously graded, this has no obvious creases and a fair amount of corner wear. The image retains good color, the borders are not bad, there is some mild staining. The back is clean.

71 39 Rube Waddell SGC 1.5 200
Elusive T3 HOFer, this is usually missing from collections. Bright and attractive card, small pinholes by the top center keep this at a 1.5. There is hardly any creasing, the image looks very nice.

72 47 Frank Chance SGC 5 200
Terrific card of HOFer Frank Chance, you have to love this image. Strong 5, the corners are very solid for the grade, the edges are crisp and the color is terrific. T3 HOFers are very hard to find in this quality and are quite desirable.

1914 Cracker Jacks

73 16 Howie Camnitz SGC 2 60
Not a bad card at all, we cannot see any creasing or major issues. This has typical toning for the issue and some general wear, it displays fairly well.

74 64 Archer PSA 2..... 100
Well centered with nice corners, some general wear and a tiny nick keep this at a 2. The card has an excellent image and good color.

75 71 Meyers PSA 2..... 100
Nice 2, a back crease is the only real issue here. The image looks great, there is hardly any staining.

76 99 Frank Chance SGC 1 200
Very desirable and scarce card, Frank Chance only comes in the 1914 Cracker Jack set, not the much more common 1915 set. Low grade but not abused, there is a nick in the bottom border and some creasing and general wear. The card retains a nice image and good color, the back is not bad at all, outstanding for a 1.

1915 Cracker Jacks

77 60 Oscar Duguey SGC 5 50
Very nicely centered with good color, this has moderate corner wear only. The image looks great, the borders are clean.

78 65 Tris Speaker PSA 3..... 500
Classic Cracker Jack HOF card, you have to love the image. Colorful card has a fine image and outstanding centering, creasing keeps this at a 3. The borders and back are clean, the image quality and centering are the high points of this card, the corners approach Ex overall and are also fairly nice.

79 134 Armando Marsans SGC 5 75
A cult favorite star Cuban player, this is a solid card. Well centered with four crisp corners, this has white borders and a fine image, this looks great.

80 151 George Whitted SGC 4.5 50
Well centered, this is a fine looking card. We believe a touch on one corner on the back kept this card a hair below a 5.

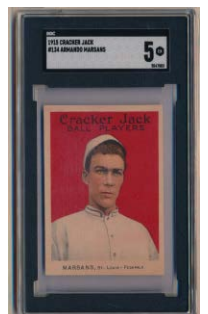
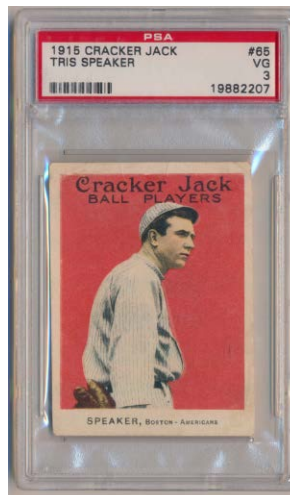
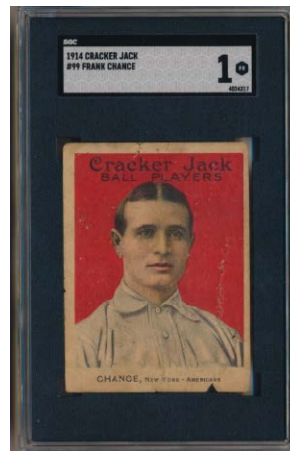
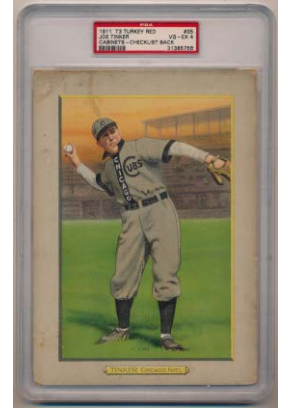

Baseball Cards

81 1916 Tango Eggs Bob Bescher SGC 5 50
Fun issue, this has excellent color. The corners are solid, centering to the left border likely kept this at a 5.

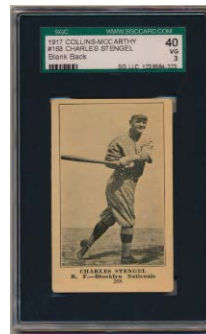
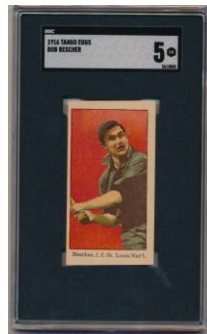

82 1917 E135 Collins McCarthy
168 Casey Stengel SGC 3 200
Very fun and seldom offered Casey Stengel card, this one is a very nice 3. Reasonably well centered with no creasing, this has a blank back. Wear is only really noticeable at the bottom two corners on the back, this is a very solid card for the grade.

83 1917 Felix Mendelsohn
Rogers Hornsby PSA AA 625
Extremely rare card of Rogers Hornsby, these hardly ever come to market and are super desirable. Arguably a Rookie Card, this is a special card. Larger format card (just above 4x6), the larger size affords a wonderful image of a so young Hornsby fielding a ball with the great StL patch on his left sleeve. The corners all come to solid points, the front of the card has some very fine creasing and is otherwise quite clean. The card has been removed from a scrapbook as is typical for oversize cards from this era, we are not sure why it was deemed Authentic Altered, perhaps because of the back. Either way, this is an extremely attractive and scarce card that looks terrific.

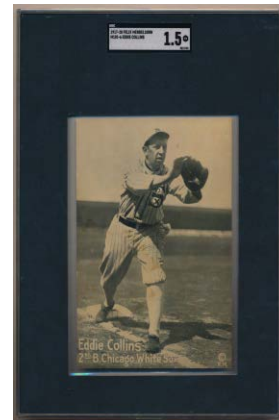

84 1917 M101-6 Felix Mendelsohn
Eddie Collins SGC 1.5 375
Great looking oversize issue, this is a card that hardly ever comes to market. A terrific image of this underrated HOFer, this has a perfect photos, strong corners and crisp edges. A stain on the blank back led to the 1.5 grade, this has a truly great photo.

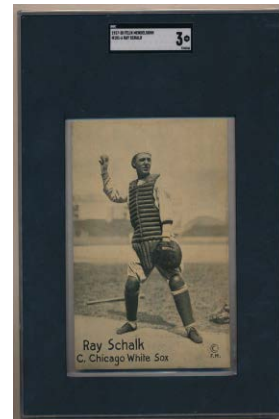

85 1917 M101-6 Felix Mendelsohn
Ray Schalk SGC 3 300
Extremely attractive and scarce oversize issue, the photo of 1919 Black Sox HOFer Ray Schalk looks great. An awfully nice card for the grade, the edges are crisp, we cannot see any creases, the corners are not bad at all. There is one nick in the blank back by the bottom border and slight edge wear by the upper left corner on the front, the grade may be very conservative.

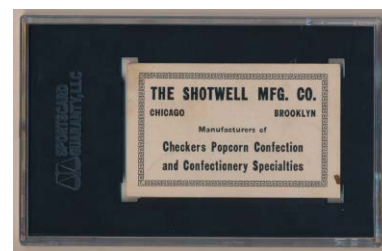
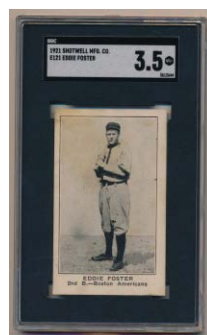

86 1921 Shotwell Manufacturing
Eddie Foster SGC 3.5 250
Very scarce and neat card, you have to love the back. The card has crisp corners and a fine image, there is one crease. The back looks good, this is perfect for a very advanced type-card collection.

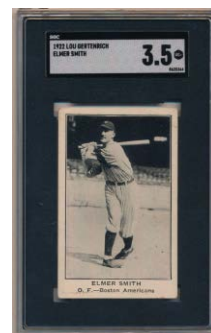

87 1922 Lou Gertenrich
Elmer Smith SGC 3.5 250
Very scarce and neat card, you have to love the gorgeous back design. Well centered with a fine image, this has slight creasing and is very clean overall. Perfect for a very advanced type-card collection, how often do these ever come around?

Baseball Cards

88 1925 Ty Cobb Anonymous Postcard SGC Authentic..... 450

Extremely scarce 1920s Ty Cobb card, this is the first one that we have ever seen. Clean and sharp postcard, the edges are crisp, this is unmailed, the surfaces look to be perfectly clean. This very neat postcard has an attractive black and white image of Ty Cobb as the Detroit Tigers player-manager in the center.

89 1932 U.S. Caramel 5 Combs SGC 5 140
Popular 1927 Yankee HOFer, this is an elusive card. Solid 5, this has terrific centering and good color. The surfaces are clean, the corner wear is mild and consistent.

1933 George C Miller

90 Averill PSA 1 110
Scarce issue, this has great color and a fine image. Creasing keeps this at a 1, the back is clean, there are no technical flaws here.

91 Cronin PSA 1 110
Colorful card has a fine image, the card has creasing that does not crack the paper. The back is clean, there are no technical flaws, this is much more like a 2 than a 1.

92 Gehring SGC 2 225
Tougher card, this has a great image. There is hardly any creasing, the surfaces are clean. Corner wear and some general wear keep this at a 2, this displays well for the grade.

93 Simmons, Al SGC 1.5 140
Well centered with rich color and a fine image, the back has no issues; creasing keeps this at a 1.5.

94 Terry, Bill SGC 1.5 110
Cut to the top border, the image is really nice. The creasing is mainly noticeable on the back, this is a very nice card for the grade.

1933 Goudeys

95 119 Hornsby PSA 3 100
An ideal 3, this has excellent centering and no creases or wrinkles. The color is terrific, the surfaces are clean, the corner wear is mild and consistent. It is no wonder that these have been exploding in price in recent years given the player and the set.

96 138 Pennock SGC 4 50
Solid 4, this is reasonably well centered with good color. This has one very fine back crease, the surfaces are clean.

97 217 Crosetti SGC 5 50
Popular card, this one is exceptionally well centered. Clean 5, this has good color and only slight corner wear, very nice.

98 223 Dizzy Dean PSA 4 450
Beloved HOFer, this is a key to the great 1933 Goudey set. A white-hot set in recent years, it will be interesting to see where these trade at in a year or two. Offered is a well centered, colorful and attractive 4. The image is very nice, the card has slight toning and very mild and consistent corner wear. The back is quite vibrant and nice, we cannot see any creases or wrinkles, even under magnification.

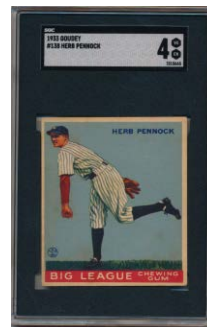
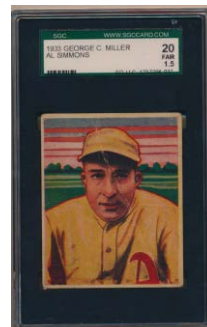
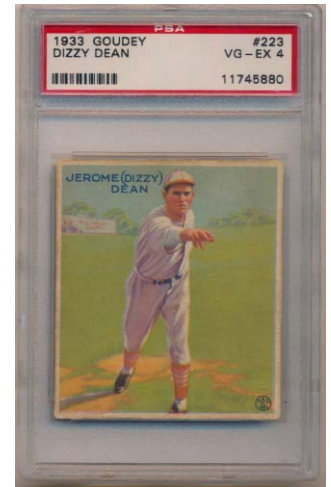
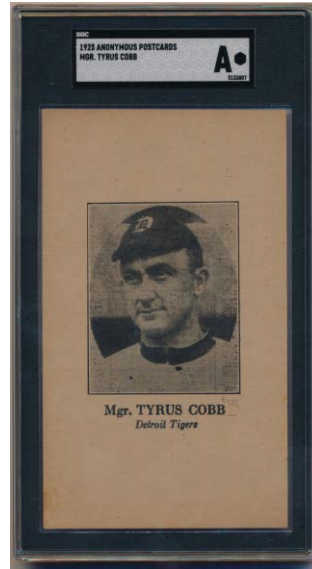

Baseball Cards

1933 Sport Kings

111 83 P. Waner

SGC 5 50

Very solid 5, this is much more like a 5. The corners come to points, the centering is good, the image looks great.

99 1 Ty Cobb PSA 1 200
Elusive Ty Cobb card, a key to this great set. The offered card has no technical flaws and is well centered. Creasing and corner wear keep this at a 1, this is low grade but not abused, not bad at all for a 1.

100 9 Blood SGC 7 25
Well centered with four very sharp corners, fine 7.

101 37 Madison SGC 5.5 25
Very sharp and clean, this high number card looks to be very conservatively graded.

102 1933 Tattoo Orbit Andrews SGC 5.5 30
Fine 5.5, this is well centered, with bright color and clean surfaces.

103 1933 Tattoo Orbit Grove, Lefty PSA 6 250
Elusive card of this cult favorite and historically great HOF pitcher, we hardly ever see these. Offered is a solid 6, with bright white borders, excellent color and only very light corner wear.

104 1933 Uncle Jack's Candy Chuck Klein PSA 4 150
Tougher grade, this is well centered with crisp corners. The surfaces are clean, the card looks very nice. Slight wear at the upper left corner is present, this seems like an awfully conservative grade to our eyes.

105 1933 Uncle Jack's Candy Bill Terry PSA 3 100
Tough card, I cannot remember the last time we had one of these. Well centered with no visible creases or wrinkles, this is a terrific 3. The corner wear is not bad at all, the image is very nice, the surfaces are clean.



1934-6 Diamond Stars

106 25 Berger SGC 6.5 20
Sharp and well centered, this is a very strong card for the grade.

107 35 Averill SGC 6.5 50
Crisp and quite clean, this has hardly any wear. Well centered with good color, these are so undervalued.

108 54.1 Greenberg SGC 2.5 150
White hot card of late, the offered card is a pleasing, well centered 2.5. The color is good, the card has slight toning and some general wear, there is one crease, the back is clean. Hank Greenberg cards, especially from this era, are always very desirable.

109 66 Medwick SGC 5 50
Crisp card has four solid corners, but is centered to the right border. The color is good.

110 68 Leslie SGC 8 30
Superb 8, this is well centered with four very sharp corners and great color.

Baseball Cards

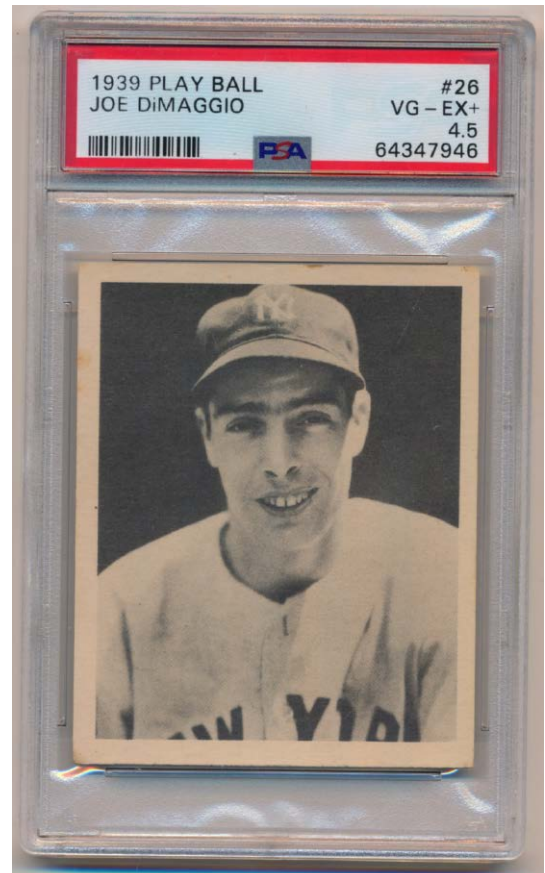
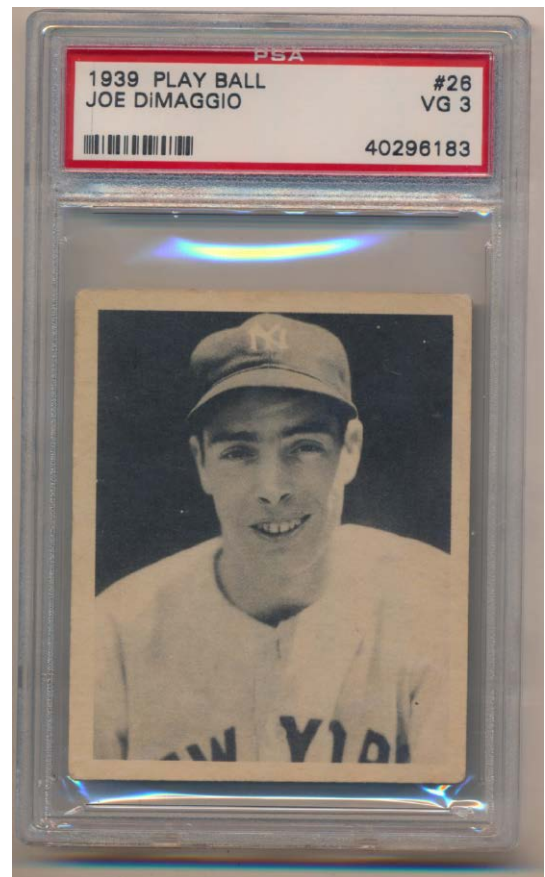
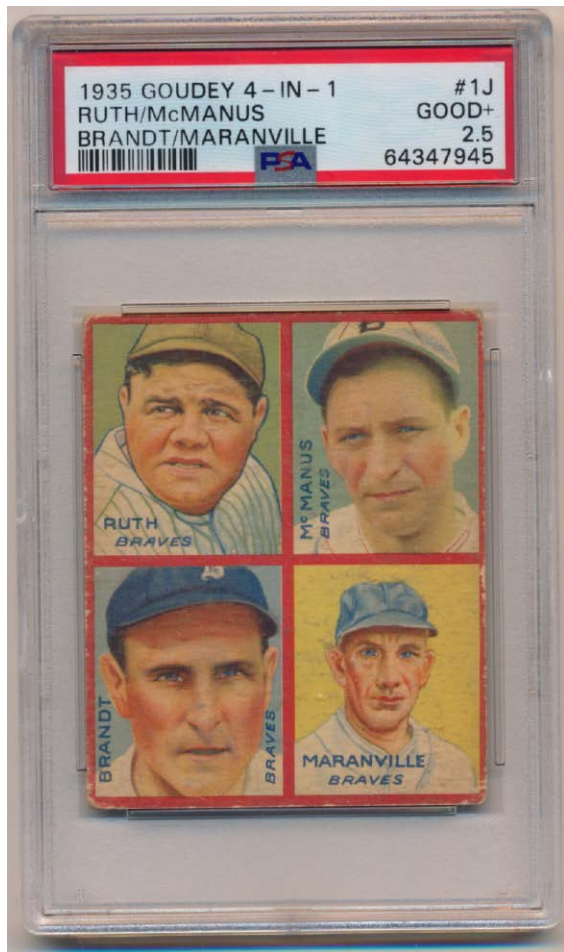

112 1935 Goudey Babe Ruth PSA 2.5..... 500
 High quality card for the grade, this has no creasing, good centering and nice color. The images look great, the back is fine. Corner wear, which is consistent, appears to be the only issue here. Please note, these are more condition sensitive than Ruth's other Goudey cards in our experience.

116 1939 Play Ball 26 Joe DiMaggio PSA 3 500
 Classic early Joe DiMaggio card, the handsome portrait image really makes this card. Well centered and quite clean, this is an absolutely ideal card for the grade. The back is clean, the borders are white, some very fine creasing keeps this at a very attractive 3 grade.

117 1939 Play Ball 26 Joe DiMaggio PSA 4.5 600
 Classic Joe DiMaggio card, this has such a great image. The offered card is terrific for the grade, it starts with an uncommonly bright and clean image and excellent centering. The corners come to points, the surfaces are quite clean, the back is perfect. We cannot see any creases or wrinkles, even under magnification. There is very subtle wear at the extreme top and bottom borders in one spot. This truly has one of the nicest images that we have ever seen on this card. These have been appreciating rapidly in recent years.

Baseball Cards

113 1935 Goudey Jackson/Terry PSA 6..... 50
 Fine 1935 Goudey card with two HOFers, this is well centered with only slight corner wear.

114 1935 Schutter-Johnson
 7 Rogers Hornsby SGC 4 200
 A very tough Rogers Hornsby card, we hardly ever see these. Well centered, this has only very minute creasing. The card has good color and clean surfaces, the corner wear is consistent.

115 1937 R314 Brown Sepia
 Joe DiMaggio PSA 2..... 275
 Some call this 1936, making it a Rookie, otherwise 1937. A scarce card from an underrated subset, this is nicer than most that trade. The image of a so young DiMaggio is beautiful. The card has mild corner wear, a clean back and only slight creasing. Much more like a 3 or a 4 than a 2, the grade is a bit harsh in our opinion, this card displays quite well.

118 1946 Remar Bread 10 Casey Stengel PSA 8 175
 Neat PCL card of the legendary Stengel, the condition is outstanding. Well centered and super sharp, these seem so undervalued in today's market.

119 1947 Smiths Oakland Oaks
 1 Casey Stengel PSA 8..... 125
 Neat PCL card of the legendary Stengel, the condition is outstanding. Well centered and super sharp, these seem so undervalued in today's market.

120 1948 Bowman 6 Berra RC PSA 6..... 750
 A terrific condition Yogi Rookie, these almost always come in very low grade. Freshly graded, this has a terrific image. The corners come to points, the centering is quite good, the borders are clean. This is one of the cleanest Berra Rookies that we have seen in years.

121 1948 Bowman 36 Stan Musial RC PSA 4..... 300
 Key card, this has a perfect image and clean surfaces. The corners come to solid points, we cannot see any creases or wrinkles. Centered heavily to the left border as is typical, hence the 4 grade.

122 1948 Bowman 36 Stan Musial RC PSA 5.5..... 800
 Vital Rookie Card, this one is notable for a particularly fine photo. Clean card, the corners come to points but show only very slight wear. Centered to the left border, the surfaces are quite clean, this displays very well.

1948 Leafs

123 4 Stan Musial RC PSA 3..... 150
 Very fine looking card, this might have the best color that we have ever seen on one of these. Well centered overall, this has no visible creases or wrinkles. There are no print issues, the surfaces are quite clean. The corners show only mild and consistent wear, this is simply a superb card for the grade.

124 27 Harris PSA 7 25
 125 28 Hegan PSA 7 25
 126 31 Brissie PSA 7 25
 127 50 Wakefield PSA 7 25
 129 73 Seerey PSA 7 25

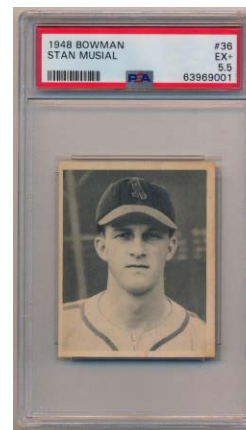
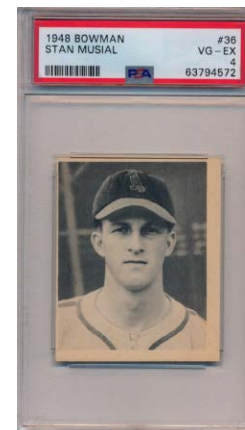
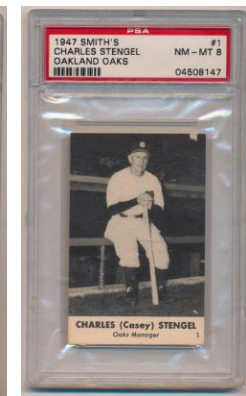
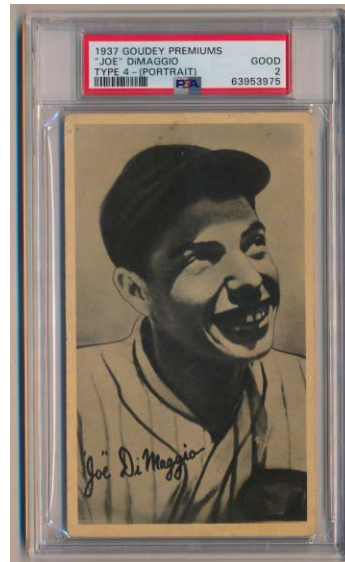

Baseball Cards

1948 Leafs

131 77 Smalley RC PSA 7 25
 135 128 Rosar PSA 7 25

128 59 Appling PSA 6..... 30
 Sharp card has four strong corners, the color is good. The card has a little bit of a print, it is a very solid 6 overall to our eyes.

130 76 Ted Williams PSA 3..... 100
 Elusive Ted Williams card, the offered lot has great color and a particularly fine image. Fine 3, this has a great front with no creases. Centered to the right border, the corner wear is not bad at all. There are no print issues, the back is clean, with some tiny paper wrinkles that keep this at a 3. This looks great for the grade.

132 91 Kiner RC PSA 6..... 140
 Centered slightly to the lower right corner, this has strong color and a good image. The corners are quite sharp, there is a slight toning spot by the upper left corner.

133 97 Marion PSA 7..... 40
 Superb 7, this has great color and four very sharp corners. Centered slightly to the left border, fine 7.

134 117 Joe Gordon PSA 6..... 75
 Underrated card of this HOFer with very few cards, this is a solid card. Centered slightly to the right, this has crisp corners and good color.

136 136 Aberson Variations (2) PSA 6..... 30
 Both variations, each is a PSA 6.

138 1949 Bowman 24 Musial PSA 5..... 325
 A key to the set, this is a very popular and likely undervalued card. Great looking 5, this has excellent centering, rich color and perfect image quality. The back looks great, the corner wear is extremely minimal for the grade, this is much more like a 6 than a 5.

139 1949 Bowman 29 Kiner PSA 7..... 25
 Ideal 7, this is well centered with four sharp corners and perfect color.

140 1949 Bowman 50 Jackie Robinson PSA 3..... 600
 Gorgeous 3, this has rich color, perfect centering and super clean surfaces. Reasonably well centered, we cannot see any creases or wrinkles, even under magnification. The back is clean, the corner wear is mild and consistent. It would be extremely difficult to find a nicer 3 of this vital Jackie card.

141 1952 Berk Ross Joe DiMaggio PSA 5..... 150
 One of my favorite DiMaggio cards, this is very nice 5. Very conservative grade, this is crisp and clean, with quality corners and a perfect image. Reasonably well centered, this looks to be a half a grade too low to our eyes. Solid card.

143 1952 Bowman 196 Musial SGC 4.5 50
 Centered to the right border with no visible creases or wrinkles, moderate corner wear keeps this a click below a 5.



Baseball Cards

137 1948 Swell Sport Thrills
3 Jackie Robinson PSA 3..... 500
Super hot card, these have exploded in price in recent years. Not easy to find, this is the key to this unique set. The offered card is well centered with just one corner line. The surfaces are clean, the image is very nice. The back is clean, the borders and surfaces look good. The corner wear is not bad at all, this is a terrific condition card for the grade.

142 1952 Bowman 101 Mantle PSA 4..... 500
Only Mantle's second-year card, this is a classic. A super hot card of lot, this one is presented in an affordable 4 grade. Clean card, this has good color and a nice image. Centered to the left border, the corners come to slight points and are not bad at all. There is a corner line at the upper left corner, the card presents very well overall.

144 1952 Coke Tip Test Issue
Phil Rizzuto PSA 5..... 1000
Great card, this is the first one that we have had in years. So scarce, this also happens to be among the most attractive in the set. Bright and clean, this has vivid period imagery and a very fresh look. Perfectly cut, extremely, extremely minute wear keeps this at a gorgeous 5. The back is perfect, it would be almost impossible to improve on the quality of this rare and just super cool test issue card that was not issued with the rest of the set.

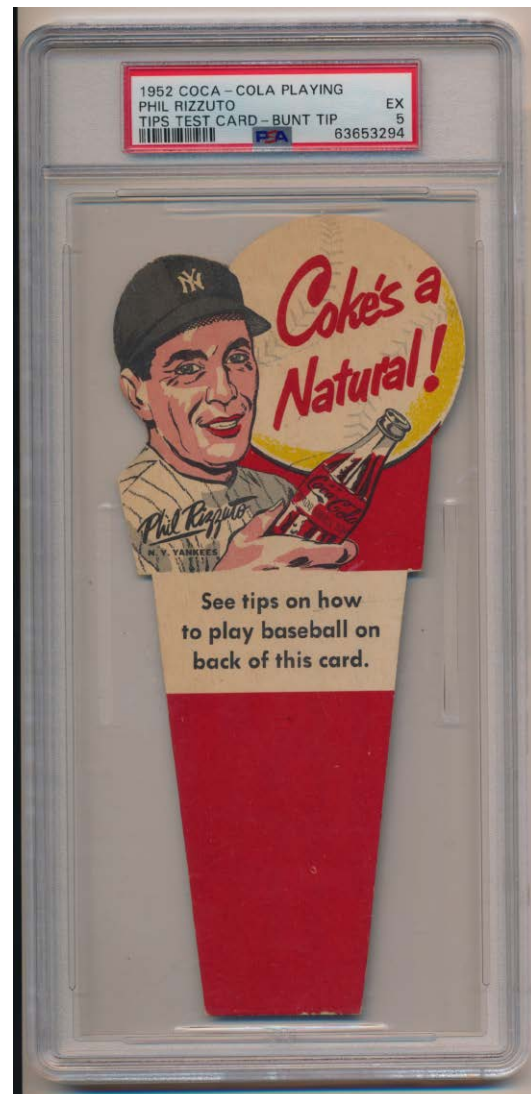
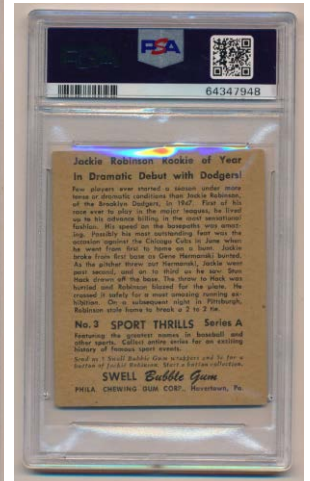
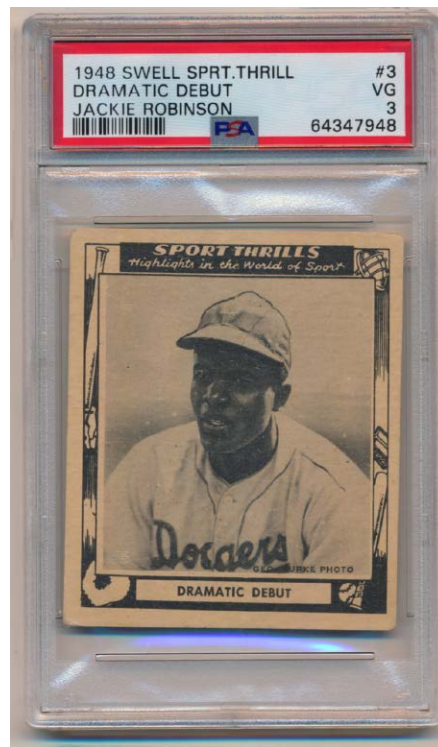

Baseball Cards

1952 Topps

145 82 Pillette PSA 8..... 75
Terrific 8, this is well centered with vivid color and four sharp corners.

146 87 Coogan PSA 8..... 50
Very sharp 8, this has gorgeous color, moderate centering to the left border keeps this from grading higher.

147 107 Ryan PSA 7..... 25
Horizontal card, this is centered slightly to the right border with four square corners.

148 111 Lowrey PSA 8..... 70
Sharp and fine, the surfaces are super clean, this is centered slightly to the left border.

149 118 Raffsenberger PSA 8..... 105
Well centered with four sharp corners, this is a great looking 8.

150 124 Kennedy PSA 8..... 60
Very well centered for this card, the corners are sharp, the color is terrific.

151 216 Ashburn PSA 8..... 240
Great looking card of this popular HOFer, the color and image quality are superb. Well centered with four sharp corners, this is a fine looking 8.

152 235 Dropo PSA 8..... 105
Very attractive horizontal card, this has four sharp corners, terrific color and solid centering.

153 237 Coleman PSA 8..... 90
Beautiful card, the image is gorgeous, the color is superb. Reasonably well centered with four sharp corners, this is a terrific 8.

154 244 PSA 6..... 10

155 248 Shea PSA 8..... 75
Strikingly well centered for this card, this will be an upgrade for most of you. Fine 8, this has four sharp corners and superb color.

156 261 Mays PSA 2..... 500
Vital Willie Mays card, a key to the most important Topps set and naturally a very hot card in this market. Offered is an extremely attractive 2, this has gorgeous color and a superb image. Centered to the bottom border, there is hardly any creasing. Wear on the left edge in two spots keeps this at a 2. The back is clean, this is a very fine card for the grade.

157 283 Masi PSA 8..... 60
Well centered with four sharp corners, this has great color and has outstanding eye appeal.

158 351 Alvin Dark PSA 7..... 100
Tougher high number, this has four sharp corners, good color and clean white borders. Centered mildly to the lower right corner, the card displays very well.

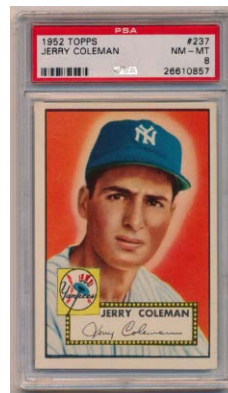
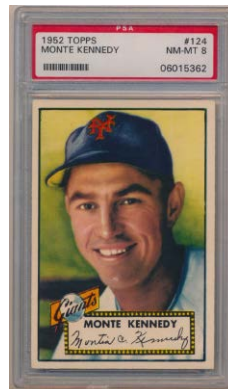
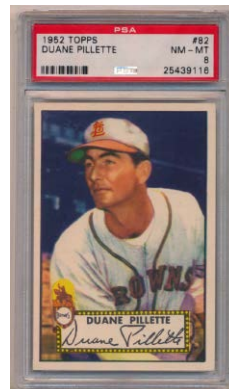
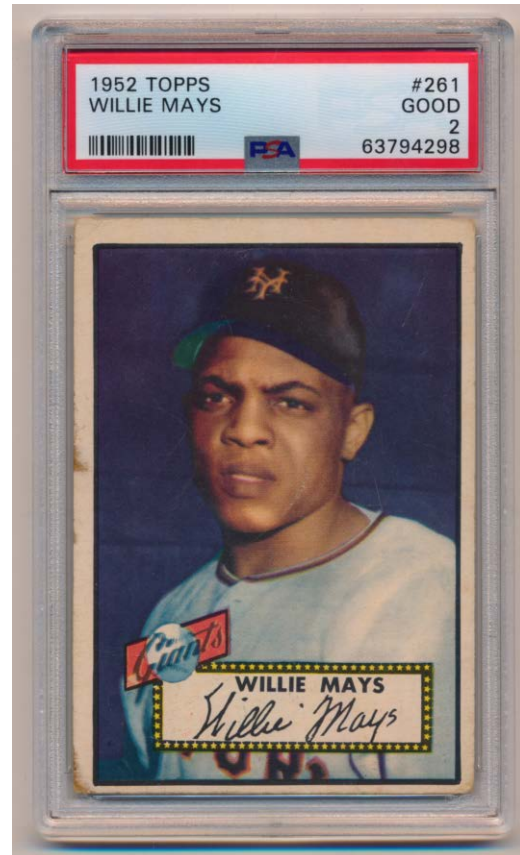

Baseball Cards

1952 Topps Canadian (gray back)

159 131 Morrie Martin PSA 3 275
 Pleasing 3, there are no obvious creases. Very well cut for the issue, the corners show mild wear. The surfaces are clean, this is centered mildly to the upper right corner. A 3 is actually a high grade for these cards!

160 132 Clyde Kluttz PSA 3 125
 Clean 3, this has a fine image and no obvious creases. The color and image are nice, the corners show mild and consistent wear. Centered to the left border, this presents as a perfectly acceptable 3, which is very good for these cards.

161 135 Dixie Howell PSA 3 190
 Neat horizontal card, this is centered to the bottom border. The image looks good, the surfaces are clean. Wear at the lower right corner keeps this at a 3, the card has good eye appeal.

162 136 Johnny Schmitz PSA 2.5 190
 Brooklyn Dodger player, this has good color and excellent centering. A fair amount of corner wear at the top two corners keep this at an attractive 2.5, pleasing card.

163 138 Bill MacDonald PSA 3 mc 125
 Cut completely to the right border, this has a nice image and clean surfaces.

164 139 Ken Wood PSA 2 90
 Red Sox pitcher, this is centered heavily to the lower right corner. A fair amount of corner wear keeps this at a 2, this is not bad at all for the grade.

165 141 Clint Hartung PSA 4 225
 Centered to the left border, this has rich color and a fine image. The borders are white, this displays well. Corner wear keeps this at a 4, which is a very good grade for these cards.

166 142 Harry Perkowski PSA 4 200
 Clean 4, this has mild corner wear and clean surfaces. Centered mildly to the left border, this is a perfectly acceptable PSA 4 from these very condition sensitive cards.

167 145 Joe Haynes PSA 3 190
 Colorful card, it has a nice image and a clean look and feel. Centered to the lower right corner, the grade appears to be a bit conservative to our eyes.

168 147 Bob Young PSA 3 200
 Attractive card has good color and a fine image. Centered to the lower right corner, consistent corner wear keeps this at a nice 3.

169 149 Dick Kryhoski PSA 3 225
 Centered heavily to the right border, this has rich color and a fine image. The corner wear is not bad at all, the surfaces appear to be clean.

170 152 Al Evans PSA 3 175
 Attractive 3, this has a nice image, good color and clean surfaces. Centered to the left border, the corner wear is not bad at all.



Baseball Cards

171 153 Bob Rush PSA 4 200
Fairly well centered with rich color and a terrific image, this is a really nice PSA four. The corner wear is very mild, this looks great for the grade.

172 157 Bob Usher PSA 5 mc 125
Miscut to the right border, this has good color and a nice image.

173 158 Eddie Waitkus PSA 4 300
Cult favorite player, the real life inspiration for Roy Hobbs of The Natural. Solid 4, this has a nice image and clean surfaces. Very well centered for the issue, this has only mild corner wear. This should be a very popular card.

174 159 Saul Rogovin PSA 3 mc 140
Cut fully to the right border, the card has an attractive image and otherwise displays well.

175 161 Bud Byerly PSA 4 mc 225
Colorful card, this is heavily cut to the right border. The card retains a fine image and otherwise displays very well.

176 163 Stan Rojek PSA 5 350
Strong card, a 5 is a super high grade card for this issue. Reasonably well centered with light corner wear, the card has rich color and a fine image.

177 166 Paul LaPalme PSA 2.5 120
Extremely well centered with a nice image, alas corner wear keeps this at a 2.5.

178 168 Charlie Silvera PSA 1 100
Well centered with a nice image, a small scrape on the back keeps this at a 1.

179 169 Howie Judson SGC 1 75
Well centered and awfully nice for the issue, we do not follow the grade at all here.

180 170 Gus Bell PSA 4 mc 125
Quality player, this has rich color and a fine image. Cut heavily to the bottom border, this has a slight diamond cut. The surfaces are clean, this displays very well.

181 172 Eddie Miksis PSA 4 500
A very tough card, this has an excellent image and a clean look and feel. Centered to the lower left corner, the corner wear is very mild, the borders are clean. Solid 4.

182 173 Roy Smalley PSA 3 200
His Rookie Card, this has a terrific image and clean surfaces. Centered heavily to the right border, mild corner wear keeps this at a nice 3.

183 178 Cass Michaels PSA 1 90
Reasonably well centered with mild corner wear, mild back damage by the upper right corner on the back keeps this at a 1.

184 179 Frank Smith PSA 1 mc 110
Cut to the right border, this has rich color; tape and a full cut to the right border led to the 1 mc grade.



Baseball Cards

1952 Topps Canadian (gray back)

185 183 Erv Dusak PSA 2..... 100
Centered to the right border, this has good color and a nice image. The corner wear is not bad at all for the grade, the back has slight wear in one spot.

186 184 Bob Ramazzotti PSA 3 mc..... 110
Bright and colorful card, corner wear and a full cut to the right border led to the grade.

187 185 Bill Nicholson PSA 3..... 110
Fine 3, this has quality centered, rich color and mild wear. This is an ideal type-card.

188 186 Walt Masterson PSA 2..... 140
Well centered, clipping on the two corners keep this at a 2.

189 187 Bob Miller PSA 3..... 200
Terrific 3, this has excellent centering, fine centering and rich color. The corner wear is very mild, this looks great for the grade.

190 1953 Bowman B/W 36 Piersall PSA 7..... 15



1953 Bowman Color

191 33 Reese PSA 6..... 150
Vital and great 1950s card, these seem so undervalued. Often found with major centering issues, the offered card has outstanding centering. Crisp and clean with square corners, this has bright white borders and looks terrific.

192 44 Bauer/Berra/Mantle SGC 6 125
Classic card, this has four sharp corners and looks awfully good for a 6. Centered slightly to the lower right corner, the borders are white, the image is terrific.

193 55 Durocher PSA 7..... 20

194 59 Mantle PSA 3..... 300
Gorgeous 3, this has outstanding centering, a nice image and no visible creases or wrinkles, even under magnification. The corner wear is very mild, the back is clean, this does look to be a grade too low. This is an awfully, awfully fine card for the grade.

195 124 Dressen PSA 7..... 20

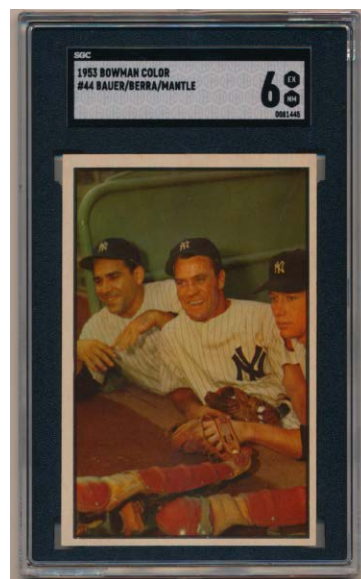

1953 Topps

197 10 Burgess SP PSA 7..... 20
Sharp and nicely centered, this is a solid 7.

Baseball Cards

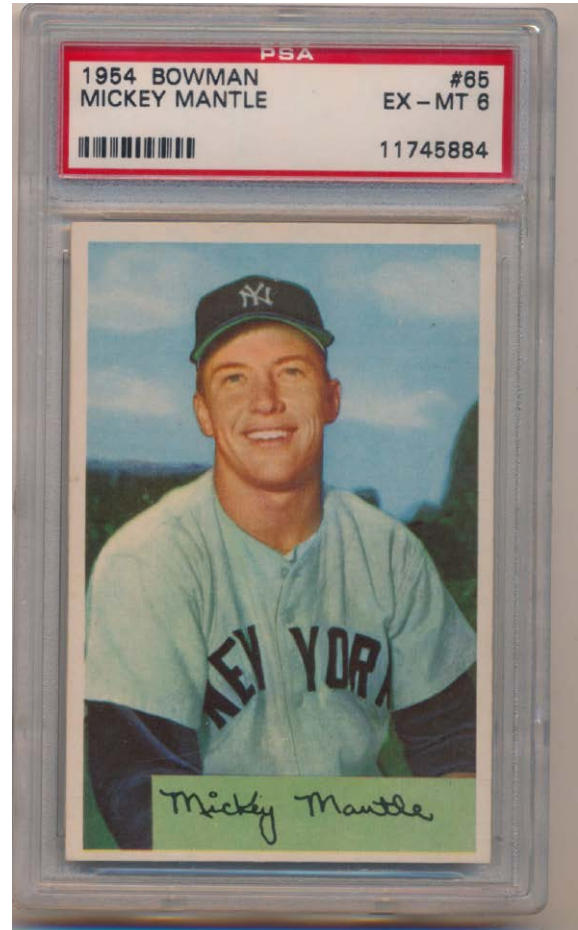
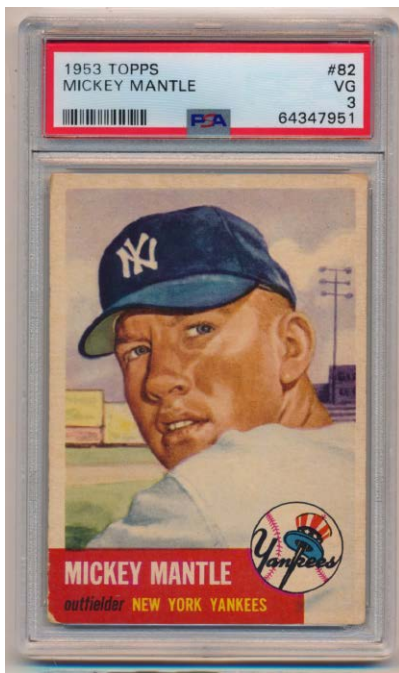

1953 Topps

203 1954 Bowman 65 Mantle PSA 6..... 750
 Classic 1950s Mantle card, these are not easy to find in this quality. A beautiful card, this has a flawless image, great color and no print lines. The borders are white, the corners all come to solid points. Centered slightly to the bottom border and just about 50/50 left to right, this is an awfully nice card for the grade.

196 1 Jackie Robinson PSA 4..... 300
 Classic Jackie card, the color and image are terrific. Solid card, this has typical centering to the left border. We have examined the card closely under magnification and do not follow the grade. The corners come to solid points, the lower left is slightly soft. The grade appears to be a click low on this fine looking card.

198 82 Mantle PSA 3..... 600
 Great card, this is one of Mantle's most attractive cards. Offered is an ideal 3, this has great centering, rich color and a perfect image. There are no creases, just a line by one corner on the back. The borders and surfaces are clean, the corner wear is moderate and consistent. The back looks good, it will be interesting to see where these go pricewise over the next few years.

Go to cleansweepauctions.com for many additional images.
 Initial bids must be placed by 8 PM EST for Wednesday June 8th.

Baseball Cards

1953 Topps

199 138 Kell PSA 7..... 40
Very sharp card, this has strong corners. The red border looks great, centering to the left border keeps this at a 7.

200 141 A. Reynolds PSA 7..... 40
Condition sensitive card, this has four sharp corners and a terrific image. Centered mildly to the left border, strong card.

201 244 Mays PSA 2..... 200
Key card, a tough high number, these are undervalued in our opinion. Quality 2, this has good centering and no creases. Corner wear and general wear keep this at a 2, the back is fine, there are no technical defects.

202 1954 Bowman 65 Mantle PSA 4..... 200
Fine 4, this has crisp corners, a perfect image and no print issues. Centered to the left border, this has a nice look to it. A fine paper wrinkle on the back likely led to the 4 grade, solid card.



1954 Topps

204 1 Ted Williams PSA 6..... 150
Very condition sensitive card, it is not easy to find such a sharp example. Centered to the right border, the offered card has four strong corners, white borders and immaculate surfaces. Nice 6.

205 10 Jackie Robinson PSA 5..... 550
Hot card, these usually have major centering issues. The offered lot has rich color and a perfect image. The centering is outstanding, light and consistent corner wear keep this at a very attractive 5.

206 17 Rizzuto PSA 6..... 30
Sharp and clean, this has bright color and clean white borders. Mild centering to the right border may have led to the conservative 6 grade, clean card.

207 30 Mathews PSA 6..... 30
Really tough grade, this has four very sharp corners and is awfully nice. A 7 to our eyes, PSA was too tough on this clean card.

208 45 Ashburn PSA 8..... 125
Classic 8, this is well centered with four very sharp corners. The card has great color and a clean white background. The image is terrific.

209 128 Hank Aaron RC PSA 1..... 500
An ideal 1, this has no technical flaws, excellent color and no back damage. Well centered, this has a very nice image. Creasing and corner wear is present of course, it would be very hard to find a nicer 1 than the offered card.

210 128 Hank Aaron RC PSA 3..... 900
Great 3 for an Aaron Rookie, the offered card has great centering and a gorgeous image. The color is superb, the corner wear is not bad at all. The back is clean, we cannot see any creases or wrinkles, even under magnification.

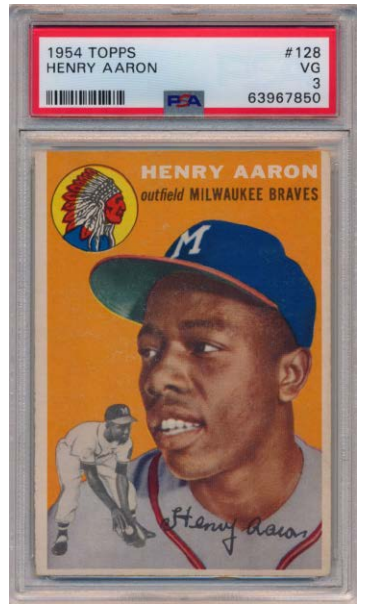
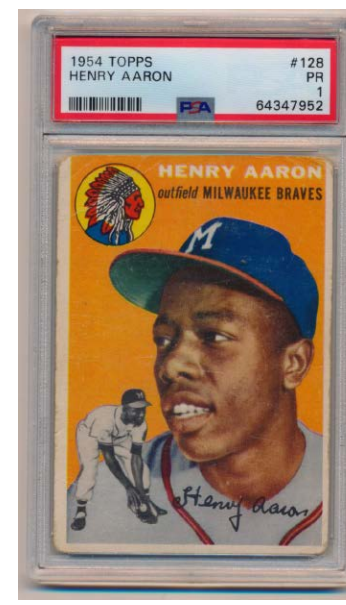
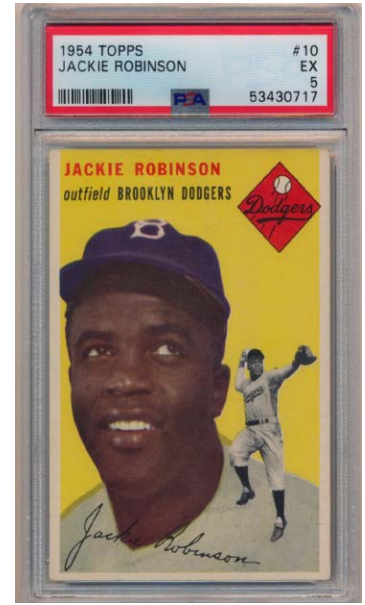
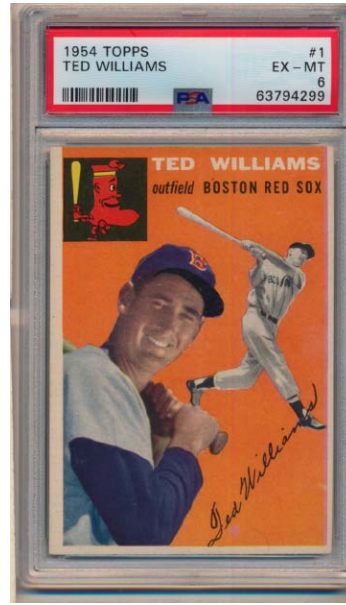

Baseball Cards

1955 Bowman

211 23 Kaline PSA 7..... 25

Only his second-year card, this has perfect centering. Sharp and clean, this is a terrific quality 7.

212 202 Mickey Mantle PSA 4.5..... 400

Extremely attractive card, this has gorgeous color and a terrific image. Well centered with rich brown borders, we cannot see any creases or wrinkles. The corners show only light wear, the grade appears to be conservative. Classic 1950s Mantle card, this is one of my personal favorites.

213 202 Mickey Mantle PSA 5.5..... 600

Classic 1950s Mantle card, this is always one of my personal favorites. Offered is a super colorful 5.5, notable for a superb image. The brown borders are rich and clean, the card has a very fresh feel to it. Reasonably well centered, slight corner wear keeps this at a very nice 5.5.



1955 Topps

214 2 Ted Williams SGC 5.5 100

Very fine card for the grade, the corners come to points. The image is perfect, the color is strong, the borders are white. Centered to the lower right corner, we feel this should have graded a 6. Strong card.

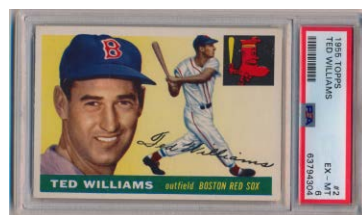

215 2 Ted Williams PSA 6..... 125

A superb 6, this has outstanding centering, respectable corners and perfect white borders. The image looks great, this is not an easy card to find with such high quality centering. This will look great in almost any 55 Topps set.



216 47 Aaron SGC 5.5 400

Only Aaron's second-year card, these are very popular and undervalued. The offered card has an outstanding image, bright color and four solid corners. Centered to the top border, this is a very fine card for the grade.



217 47 Aaron PSA 5..... 500

Extremely well centered 5, this is very difficult to find. Bright and clean card, this has strong color and no print issues. The corners show only mild wear, this is an ideal card for the grade.



218 50 Jackie Robinson PSA 6..... 150

Very popular Jackie card, this is from his only World Series Championship team. Often found with major condition issues, the offered card has respectable centering, four square corners, rich color, a perfect image and clean white borders. Solid 6.

219 123 Koufax RC SGC 5 200

Very conservatively graded, we feel this should have been a 6. The offered card is bright, crisp and clean. The image looks great, there is hardly any print. The borders are white, the corners are Ex-Mt to our eyes. This is a very fine looking Koufax Rookie.

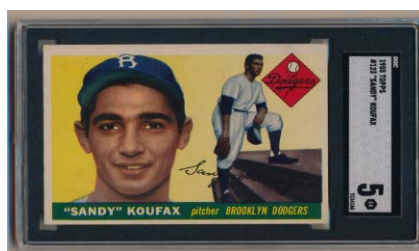

Baseball Cards

1955 Topps

220 123 Koufax RC SGC 5.5 225
Extremely well centered with good color, this is a very strong card for the grade. The corners all come to sharp points, the borders are white, the color is vibrant. The card has some very slight print, we feel this should have graded at least a 6.

221 124 Killebrew RC Beckett 6.5..... 75
Great looking card, this has perfect color, a superb image and no print. Reasonably well centered, this has four very solid corners, bright white borders and super clean surfaces.

222 164 Clemente RC PSA 2..... 300
Fine 2, this will be a very popular lot as it has amazing centering. Attractive card, this retains rich original color and a fine image. There is hardly any creasing, the surfaces are clean, the corner wear is consistent. It would be almost impossible to find a nicer Clemente Rookie card for the grade.

223 164 Clemente RC PSA 3..... 500
Fine 3, this has rich color, a terrific image and no visible creases or wrinkles. Centered to the bottom border as is typical, the surfaces are clean. The corner wear is not bad at all, this is a pleasing 3.

224 1955 Topps Doubleheader
111 Killebrew/Podres SGC 3 50
Unperforated and very clean, this has no creasing, it may have been slightly folded at one time, this looks awfully good for a 3.

1956 Topps

225 5 Ted Williams PSA 5..... 75
Classic card this is reasonably well centered. The borders are white, the color is perfect, the corner wear is very mild and consistent, this is a solid 5.

226 30 Jackie Robinson PSA 3.5..... 60
Very popular card, this has rich color and hardly any creasing. 15 is written on the back by the top border, PSA must have missed this.

227 30 Jackie Robinson PSA 5..... 150
Jackie's last card, a classic. Solid 5, this has crisp corners and clean surfaces. Centered to the left border, this has a clean white back.

228 31 Aaron SGC 5.5 150
One of my favorite Aaron cards, this example is absolutely ideal for the grade. Beautifully centered with clean white borders, the corners show only very slight wear. The borders are white, the color is perfect. You cannot do better than this for a 5.5, strong card.

229 31 Aaron SGC 6 (wb)..... 200
Sharp card, this has four square corners and white borders. Centered mildly to the right border, the color is terrific, the back is quite clean. Solid 6.

230 33 Clemente SGC 4 50
Very popular card, this has four strong corners, perfect color and clean surfaces. We do not see any creases, heavy centering to the left border likely kept this at a 4.

231 33 Clemente PSA 5.5..... 100
Only his second card, these seem so undervalued. Offered is a solid Ex Plus card, with a clean white back. The centering is good, the borders are white, the color is excellent, the corner wear is very mild.

232 72 Phillies TC PSA 8..... 30
Perfect for a high grade set, this is well centered with four sharp corners.

233 79 Koufax SGC 5..... 75
Well centered and awfully fine for the grade, this looks great. The borders are white, the color is perfect, the corners show very little wear for a 5. The back is a bright and clean white back.

234 95.2 Braves TC Ctd PSA 7..... 25
Reasonably well centered, the corners all come to solid points.

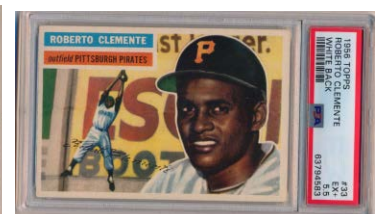
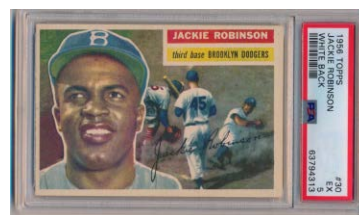
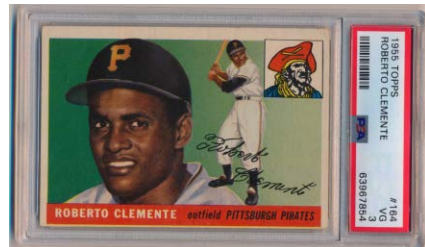
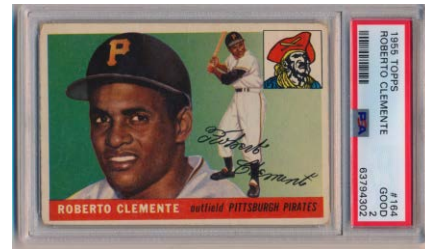
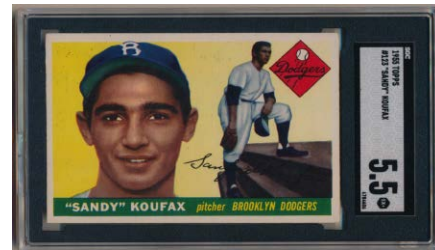

Baseball Cards

1956 Topps

1957 Topps

235 130 Mays SGC 5..... 75
Gorgeous 5, this has excellent centering, bright white borders, perfect color and four square corners. The grade seems very low to us, there is a hint of wear by one corner on the back, this is awfully, awfully nice for a 5.

236 135 Mantle PSA 3..... 200
Classic Mantle card, these are always super popular. Offered is a very colorful 3, the image really pops on this one. Minor creasing and corner wear keep this at a 3, the card has good centering and displays well.

237 135 Mantle PSA 3..... 200
Vital and super popular Mantle card, these are always in high demand. The offered card has excellent centering, bright color and clean white borders. Corner wear appears to be the main issue here, there is hardly any creasing, this presents very well for the grade.

238 135 Mantle PSA 4..... 300
Classic Mantle card, these are always super popular. Solid 4, this has clean white borders. The color is good, the corner wear is very light for the grade. We cannot see any creases or wrinkles, even under magnification. Solid 4.

239 140 Score RC PSA 7..... 15

240 200 Feller PSA 8..... 150
Very popular card, this has four sharp corners, great color and clean white borders. Centered slightly to the right border, nice 8.

241 Checklist 2/4 PSA 7..... 50
Fine 7, this is well centered with four square corners. This is an ideal card to add to any quality 1956 Topps set.

242 1956 Topps Pins 42 Jackie Robinson PSA 6..... 275
Scarce in condition, these do not trade very often. The last sale for a 6 was in early 2021 for \$1,200. The offered pin has great color and a terrific image. We hardly see any wear, this looks like a really nice 6. This has the same image as Jackie's classic 1956 Topps card, from Jackie's final year in baseball.

1957 Topps

243 10 Mays SGC 5..... 50
Beautifully centered with clean white borders, this is an awfully nice card for the grade. Conservatively graded, very light wear at the upper left corner may have led to the tough 5 grade. The image and color are terrific.

244 20 Aaron PSA 6..... 275
Very popular Aaron card, this has a fine image and clean white borders. The corners come to solid points, typical centering to the lower right corner keeps this at a 6.

245 35 F. Robinson RC SGC 5.5..... 75
Crisp and quite clean, this is another conservative grade. Reasonably well centered with bright white borders and excellent color, very slight corner wear led to the tough 5 grade. Solid card.

246 76 Clemente SGC 7..... 75
Very popular card, this has strong centering, excellent color and a fine image. The corners come to solid points, this is a fine looking 7 to our eyes.

247 95 Mantle PSA 5..... 200
Classic Mantle card, this is the absolute key to this super popular set. The offered card has excellent centering, a fine image and clean white borders. The surfaces are clean, corner wear keeps this at a 5.

248 95 Mantle PSA 6..... 300
Classic Mantle card, this is the absolute key to this super popular set. Strong 6, this has four solid corners. The borders are white, the surfaces are clean, the image looks great. Centered mildly to the right border, the back looks great.

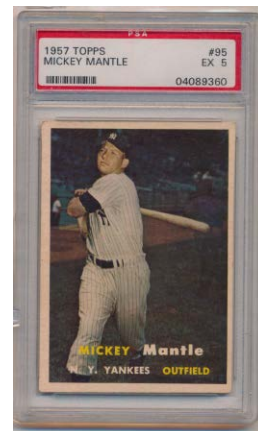
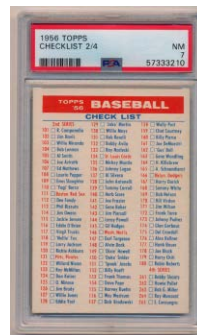
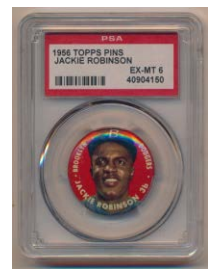
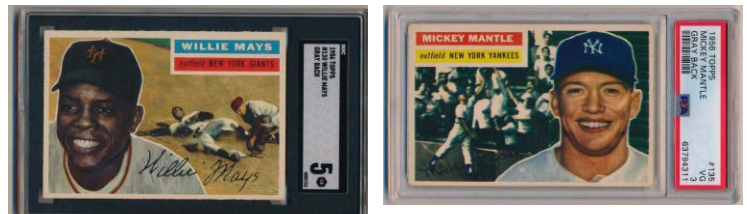

Baseball Cards

1957 Topps

249 212 Colavito RC PSA 7 30
Sharp 7, this has a terrific image and clean surfaces. Popular card, this is centered mildly to the top border.

250 212 Colavito RC PSA 7 30
Very popular player and card, this has four sharp corners and quality centering. The card has bright white borders and a terrific image.

251 302 Koufax SGC 5.5 75
Key card, these are always desirable. Another very conservatively graded card, SGC has gotten a bit brutal lately with some of these grades. The offered lot has four sharp corners, bright white borders, perfect color and no print issues. Centered mildly to the lower right corner, this is another awfully nice card for the grade.

252 328 B. Robinson RC SGC 5.5 100
Super popular card, an absolute key to this beloved set. This is a terrific card for the grade, as it has corners that come to points, perfect color, clean white borders and a super fresh look. Centered mildly to the right border, this is an ideal card for the grade. The offered card will look great in your clean 1957 Topps set.

253 407 Berra/Mantle SGC 6.5 150
Classic card, this has exceptional centering. Ideal 6, this has bright white borders, perfect color and four square corners. This will look great in almost any 1957 Topps set.

254 407 Berra/Mantle PSA 6 200
Classic card, this has rich color and a fine image. The corners come to solid points, typical centering to the right border keeps this at a 6.

255 Contest June 22 PSA 7 25
Sharp card has outstanding centering, this is a terrific 7.

256 1958 Hires with tab 44 Hank Aaron PSA 7 500
Gorgeous card, these are just so cool. Not easy to find in quality condition, offered is a gorgeous 7. Beautifully centered, this has perfect color, sharp edges and super clean surfaces. The corners come to solid points, the back looks great.

1958 Topps

257 5 Mays SGC 6 100
Exceptionally well centered, this is a gorgeous 6. It is so hard to find this card in this quality, the color and image look great, there are no print issues. The corners come to points, you cannot do better than this for a 6.

258 5 Mays SGC 6.5 100
Crisp and clean, this has four solid corners, great color and a very fresh look. Centered to the bottom border, this displays very well.

1958 Topps

259 30.1 Aaron PSA 5.5 50
Very popular Aaron card, this is conservatively graded. Well centered with great color, the corners come to points, the borders are white. This is an exceptional quality card for the grade to our eyes.

260 30.2 Aaron Yellow Letter PSA 6 125
Very tough grade, this has four sharp corners, rich color and clean white borders. The image looks great, this has quality centering and is one of the nicest examples of this card that we have seen in years.

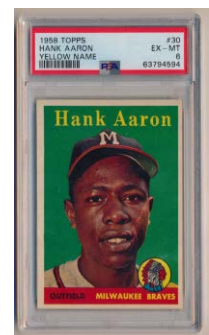
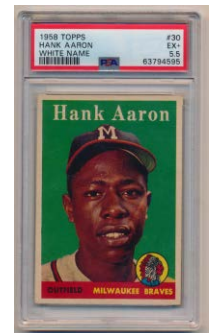
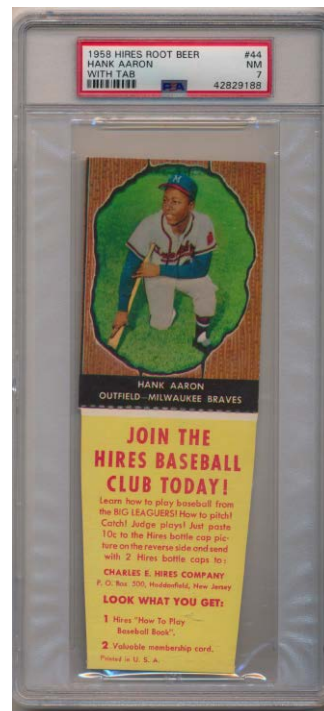

Baseball Cards

1958 Topps

261 47 Maris RC SGC 5..... 100
Super sharp card, this has strong corners and great color. Centered to the right border, this very popular card is much more like a 6 than a 5.

262 47 Maris RC PSA 6..... 150
Well centered with four sharp corners, this has a terrific image and great color. The borders are white, the surfaces are quite clean. This is the nicest Maris Rookie 6 that we may have ever seen or handled, the winning bidder should really enjoy this fine looking card.

263 52.1 Clemente SGC 6..... 100
Well centered with exceptional color, this looks great. The corners come to solid points, the borders are white, the surfaces are super clean. Solid 6.

264 52.1 Clemente Yellow Letter PSA 5..... 100
Desirable variation, this has rich color and a superb image. Well centered and very clean, the corners come to points. A tiny nick at the very top border keeps this at a 5, solid card.

265 150 Mantle PSA 6..... 100
Superb 6, this has rich color and an image that really pops. The corners come to solid points, the borders are white, the centering is fully acceptable for the grade.

266 150 Mantle PSA 6..... 150
The key to the set, this has four very solid corners, rich color and clean white borders. Centered to the right border, this is a quality 6.

267 187 Koufax SGC 6.5..... 50
Another very conservatively graded card, this has four solid corners, perfect color and a superb image. The corners come to points, the borders are white, the surfaces are super clean.

268 288 Killebrew SGC 6..... 30
Beautifully centered with square corners, this is a terrific 6.

269 343 Cepeda RC PSA 6..... 50
Nicely centered with great color, this is an awfully nice 6. The corners come to strong points, this is a conservative grade to our eyes.

270 418 Mantle/Aaron PSA 6..... 100
A true classic, this is reasonably well centered. The image looks great, there are no print issues. The corners come to points, the borders are white, this is a solid 6.

271 440 Mathews SGC 7..... 15

272 485 Ted Williams AS SGC 7..... 40
Undervalued in this quality, this is reasonably well centered with four square corners. This has no print issues, the borders are white, this is a nice 7.

273 487 Mantle AS PSA 7..... 50
Very sharp card, this has four strong corners, rich color and no print issues. Well centered, this is a very high-end 7 to our eyes.

274 487 Mantle AS PSA 8..... 100
Outstanding quality, this might have been a 9 a few years back! Extremely well centered, this has four super sharp corners, perfect white borders and no print issues. The card has great color, the image of Mantle is perfect. This is a very high-end 8 to our eyes.

275 Lot of 4 PSA 7 Stars 50
Sharp and fine lot, as follows: 162 Hodges, 368 Colavito, 375 Reese and 417 Furillo.

276 1959 Fleer Ted Williams 70 With Jim Thorpe PSA 8..... 15

277 1959 Fleer Ted Williams 75 Williams with Ruth PSA 7..... 15



Baseball Cards

1959 Topps

278 10 Mantle PSA 6 100
Very sharp 59 Mantle, the corners are terrific. The image looks great, the color is perfect. The borders are nice and white, centering to the right border keeps this at a 6.

279 10 Mantle PSA 5.5 125
Very attractive card for the grade, this has perfect color and no print issues. The corners only show wear at the upper left corner, the borders are white, the surfaces are clean. Centered mildly to the top border, this is a quality 5.5.

280 40.3 Spahn COR 1921 SGC 6.5 20
Very sharp and clean card, this is centered mildly to the top border.

281 40.3 Spahn COR 1921 PSA 7 30
Terrific 7, this has four sharp corners, bright white borders and excellent centering.

282 50 Mays PSA 6 100
Beautifully centered, this has a superb image and rich color. The corners come to points, the borders are white. There is some subtle print by the upper left corner, it would not be easy to find a nicer 6 given the centering and image quality of the offered card.

283 50 Mays SGC 6.5 80
A 7 on the right day, this has four square corners that show hardly any wear, bright color and super white borders. The image looks great, the card has a very fresh feel to it. Centered slightly to the upper right corner, strong card.

284 163 Koufax PSA 6 50
Crisp and clean, this has square corners, a perfect photo and bright white borders. Centered slightly to the right border, nice 6.

285 212 Aaron/Mathews PSA 7 20

286 316 Lument No Option PSA 7 20

287 350 Banks PSA 6 (ctd) 40
Beautifully centered with four square corners, PSA was awfully tough with the grade, we feel this should have been a 7.

288 478 Clemente PSA 6 40
Solid 6, this has good centering, four square corners and bright borders.

289 509 Cash RC PSA 7 20

290 514 Bob Gibson RC PSA 5 150
Key card, this is well centered, which is very unusual. The card has good color and a nice image, mild corner wear keeps this at a high-end 5.

291 514 Bob Gibson RC PSA 6 200
Tough grade, this has four really sharp corners and is awfully nice. Centered to the upper right corner, this has a perfect image and super clean surfaces. It is awfully nice for a 6, this looks to be graded a click too low.

292 514 Bob Gibson RC PSA 6 200
Key card, these are always so popular. Strong 6, this has four sharp corners and would likely have been a 7 a few years ago. Well centered overall and quite clean, this is awfully nice for the grade.

293 515 Harmon Killebrew PSA 8 150
A key to the set, this has four super sharp corners. The color is perfect, this has rich color and pristine white borders. Razor sharp, this is reasonably well centered and really nice.

294 519 Infield Power PSA 8 125
Very tough 8, this has four sharp corners and outstanding centering. This is from a presentation set and looks great.



Baseball Cards

295 1960 Fleer 3 Ruth PSA 7 30
 Very sharp and clean card, this has perfect white borders. Strong 7, centering to the top border likely kept this from grading higher.

296 1960 Fleer 28 Gehrig PSA 7 20

1960 Topps

297 148 Yaz RC SGC 6 100
 Beautifully centered with four square corners, this maybe should have been a 7. Strong card, there is hardly any print, the borders are white, this is a very nice card.

298 148 Yaz RC SGC 6.5 125
 Well centered with four square corners, this also maybe should have been a 7. Strong card, there is hardly any print, the borders are white, this is a very nice card.

299 148 Yaz RC PSA 7 375
 Classic HOF Rookie Card, this is such an attractive card. Well centered overall, this has rich color and a fine image. There are no print issues, the photo of Yaz looks great, the corners all come to very solid points, this looks like a very high-end 7 to our eyes.

300 210 Killebrew PSA 7 15

301 316 McCovey RC SGC 6 50
 Undergraded to our eyes, this has four sharp corners, super clean surfaces and a very sharp look and feel. Centered slightly to the top border, this is awfully, awfully nice for a 6.

302 350 Mantle PSA 5 150
 Classic and elusive 1960s Topps Mantle card, these are always very popular. The offered card is crisp and clean, with square corners, rich color and clean surfaces. This graded a 5 due to centering to the left border.

303 350 Mantle PSA 6 200
 Classic and elusive 1960s Topps Mantle card, these are always very popular. Beautifully centered with square corners, the image looks great, the borders are white, this is really an ideal card for the grade and will no doubt find a happy home!

304 350 Mantle PSA 6 200
 Elusive Mantle, this is well centered with four awfully nice corners. The photo is perfect, the color is rich. The grade looks to be a click low, this is an awfully, awfully nice card for a 6. The 1960 Topps is an elusive Mantle card, these usually have centering problems, the offered card is really nice.

305 377 Maris PSA 7 30
 Popular card, this has four very sharp corners. Bright and clean, mild centering to the right border likely led to the 7 grade. Strong card.

306 445 Spahn PSA 7 20

307 475 Drysdale PSA 7 20

308 1961 Bazooka Mantle/Santo/Mahaffey Panel PSA Authentic 100
 Very tough Mantle Bazooka full panel, we hardly ever see these. Reasonably well cut, this did not get a numerical grade because it is not on the contact line. Crisp and clean overall, this has one very fine crease by the left edge.

309 1961 Fleer 31 Gehrig PSA 7 20

310 1961 Fleer 75 Ruth PSA 6 30
 Elusive card, we always need these to upgrade sets. Crisp and fine 6, this looks very nice.

311 1961 Golden Press 21 Hank Greenberg PSA 9 20
 Immaculate quality, this is a fine 9.

312 1961 Golden Press Home Run Baker PSA 10 30
 A Gem Mint 10 from a widely collected little set, who wants to move up on the registry?

313 1961 Golden Press 25 Ty Cobb PSA 9 30
 Absolutely razor sharp, the image looks great.



Baseball Cards

1961 Topps

314 2 Maris SGC 6.5..... 50
Sharp and very clean, the corners are sharp, the borders are white. Centered mildly to the upper left corner, this is a fine card for the grade.

315 35 Santo RC PSA 7 25
Well centered with four sharp corners, this is a terrific 7.

316 35 Santo RC PSA 7 25
Well centered with four sharp corners, this is also a terrific 7.

317 44 AL Home Run Leaders (Mantle) PSA 7 25
Fairly well centered with four very sharp corners, this is very strong for a 7.

318 44 AL Home Run Leaders (Mantle) PSA 7 25
Perfectly centered with four sharp corners, this is a superb 7.

319 200 Spahn PSA 7 20
320 211 Gibson PSA 7 20
324 307 Mantle World Series SGC 7 20
328 443 Snider SGC 7.5 10
333 559 Gentile PSA 7 15

321 228 Yankees TC PSA 7 20
Centered slightly to the right border, this has four sharp corners and is quite clean.

322 300 Mantle PSA 5 100
Very, very tough grade, this card has four square corners, rich color and no print issues. Well centered and clean, we feel this should have graded a 6, solid card.

323 300 Mantle PSA 6 150
Gorgeous 61 Mantle, this has four very sharp corners and perfect white borders. Undergraded, this is reasonably well centered. There is some very subtle and stray print, the grade here is truly harsh, this is a great looking card.

325 344 Koufax SGC 7 30
Very sharp and very well centered, the slightest bit of print by the right borders keeps this at a superb 7.

326 401 Ruth Home Run PSA 7 20
Sharp and well centered, this is a very fine 7 to our eyes.

327 417 Marichal RC SGC 6 50
Great 6, this is well centered with four sharp corners. The borders are white, the image is perfect.

329 475 Mantle MVP PSA 7 150
Very popular card, these are not easy to find in 7 holders as they often have major cutting issues. The offered card has four strong corners, rich color and clean surfaces. Well centered left to right, centering to the top border keeps this at a 7.

331 478 Maris MVP PSA 7 40
Ideal 7, this is well centered with rich color and four sharp corners.

330 475 Mantle MVP PSA 7 150
Very popular card, these are not easy to find in 7 holders as they often have major cutting issues. Sharp and very fine, the color is terrific, this is centered mildly to the upper right corner, very nice 7.

332 545 Wilhelm PSA 8 40
Well centered with four very sharp corners, solid 8.

334 578 Mantle AS SGC 6.5 150
Classic Mantle card, an absolute key to this super popular set. The centering is terrific, this has good color and a fine image. The corners come to points and exhibit hardly any wear, you cannot find a nicer card than this for the grade.

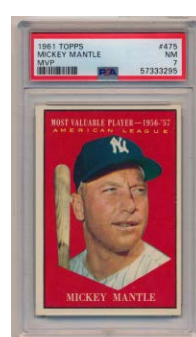
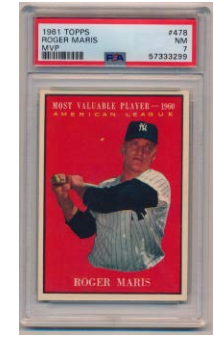
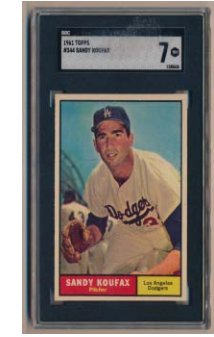
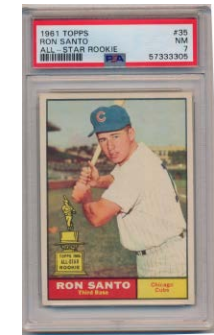
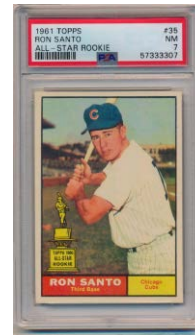
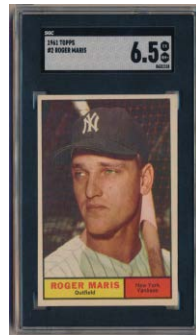

Baseball Cards

1962 Topps

335 50 Musial PSA 7 25
Solid 7, this is reasonably well centered with square corners and rich color.

336 140 Ruth/Gehrig PSA 7 20

337 200 Mantle PSA 5 100
The absolute key to the set, offered is a terrific 5. Notable for outstanding centering, this has rich color and mild corner wear only. The brown borders display well, this is not the easiest card to find with such quality centering.

338 318 Mantle Switch Hitter CSG 8 25
Centered to the left border, this has a fine image and four sharp corners.

339 425 Yastrzemski PSA 7 25
A key to the set, this has mild toning. Well centered with sharp corners, the borders are clean.

340 592 Bouton RC PSA 7 25
Sharp and fine, this is a great card to add to a sharp 62 set.

1963 Topps

341 200 Mantle SGC 5.5 100
Quality card, this has good centering, nice color and only very light wear. The corners show only slight wear, this is a very pleasing 5.5.

342 200 Mantle PSA 6 300
Crisp and clean, this has great color and a fine image. The color borders show no shipping, the corners come to solid points. Centered to the left border, this otherwise might have been a 7.

343 265 Pinson PSA 8 25

344 472 Brock PSA 7 125
Sharp and very colorful card, the corners are terrific. Centered to the left border, the image looks great.

345 473 Mets Team PSA 7 50
A key card, this has outstanding centering. The corners come to solid points, the slightest corner wear keeps this at a high-end 7.

346 537 Rose RC PSA 3 150
Vital Rookie Card, among the most popular of all players from this era. Offered is a colorful 3, notable for terrific centering. There are no obvious creases, the color is strong, corner wear appears to be the only issue here.

347 537 Rose RC PSA 3.5 200
Well centered with no visible creases, this is always a super popular card. The corners show moderate wear, the color is bright, the borders are white. The back is clean, this is perfect for a mid-grade set or Rookie Card run.

348 553 Stargell RC PSA 7 100
Neat card, this has terrific centering. The card is very bright and clean, a flick of white at the upper right corner keeps this at a very nice 7.

349 1964 Bazooka 14 Clemente SGC 4.5 30
Nicely cut, this has four square corners, no visible creases or wrinkles and great color. A corner line is present at the upper right corner, the grade seems quite conservative.



Baseball Cards

1964 Topps

350 125 Rose PSA 6..... 125
Sharp looking card has four square corners, the borders are white, the image looks great. Extremely popular card, this is centered mildly to the upper right corner, which is quite good for this card. Solid 6.

351 125 Rose PSA 7.5 (ctd!) . 500
Super popular card, this example is notable for gorgeous centering. Sharp and clean, very slight wear led PSA to split hairs a bit with the grade, this is a very nice card.

352 200 Koufax PSA 8..... 175
Great looking Sandy K 8, this has a crystal clear image and superb color. Well centered with four sharp corners, this has perfect white borders and super clean surfaces.

353 210 Yastrzemski PSA 7.5 50
Nicely centered with four solid corners, we do not follow why this did not grade an 8. The card has bright white borders and is quite clean.

354 225 Maris PSA 8..... 85
Very popular card, this is a terrific 8. Well centered with four sharp corners, this has great color and an outstanding photo.

355 230 B. Robinson PSA 8..... 55
Brooks's MVP season, this has four very sharp corners. Well centered and super clean, nice 8.

356 243 R. Allen RC SGC 7..... 25
Recent HOF addition and a cult favorite, these have been hot of late. Well centered and sharp, solid 7.

357 250 Kaline Beckett 8..... 25
Terrific 8, this is well centered with four sharp corners.

358 300 Aaron SGC 7..... 50
Very attractive 7, this has a perfect image, white borders and super clean surfaces. The corners all come to solid points, a bit of wear by the upper right likely kept this at a 7. Centered slightly to the top border, the card looks great.

359 300 Aaron PSA 7.5 225
Sharp and fine Aaron Rookie, the color is great, the borders are white, this is exceptional for the grade. The corners are all sharp, slight centering to the left border may have led PSA to split hairs with the grade, this is a really nice 64 Aaron.

360 331 A.L. Bombers SGC 8..... 100
Classic card, they rarely come this nice! Well centered with no diamond cut, the image looks great. The corners are all quite sharp, this is fully deserving of its 8 grade.

361 380 Ford SGC 8..... 40
Reasonably well centered and quite sharp, nice 8.

362 420 Maloney PSA 8..... 8

363 423 Aaron/Mays SGC 7.5..... 50
Fun card, this has ideal centering and four strong corners. An 8 to our eyes, we are not sure why SGC did the half grade here, the card looks great.

364 471 G Brown RC PSA 8..... 13

365 541 Niekro RC PSA 8..... 100
So undervalued, this is not an easy card to find. Offered is a terrific 8, this has four very sharp corners, great centering and rich color.

366 1964 Topps Giants 25 Mantle SGC 7..... 25
Sharp and reasonably well centered, this is a fine 7.

367 1964 Topps Standup Mantle PSA 6..... 100
Super popular Mantle card, these are always in high demand. Solid 6, this has excellent color and a very fresh look. Centered slightly to the bottom border, a flick of white at the lower left corner keeps this at a 6.

368 Lot of 22 Cincinnati Reds PSA 7 - 9 Cards 75
Nicely collected run of high grade Reds cards, the breakdown is as follows: 1964 Topps 346 7, 1965 Topps 75 7, 174 8, 1966 Topps 214 8, 1968 Topps 90 Pinson 8, 1969 Topps 362 Maloney 8, 581 7, 1970 Topps 159 Helms 8, 484 8, 616 8, 1971 Topps 75 Nolan 7, 199 6.5, 200 6, 272 7, 319 7, 420 7, 1972 Topps 99 7, 291 8, 1973 Topps 8 8, 28 7, 156 Geronimo 7, 207 7.



Baseball Cards

1965 Topps

369 160 Clemente PSA 7 (very tough grade)..... 250
Gorgeous card, this has great color and a crystal clear image. This has terrific centering, bright white borders and super clean surfaces. The corners come to sharp points, we feel strongly that this should have been an 8. Freshly graded, the winning bidder should really enjoy this superb looking card, truly undergraded to our eyes.

370 250 Mays PSA 7..... 75
Stunningly well centered, this terrific 7 has four sharp corners and clean white borders. I cannot remember the last time we saw a nicer example of this card. Please note this was Mays's second MVP season.

371 350 Mantle SGC 5..... 150
Terrific 5, this has rich color, clean white borders and quality centering. The corners show only slight wear, this has amazing color and looks great.

372 350 Mantle PSA 7..... 300
The key to this widely collected set, these are not easy to find in this quality. Sharp card, this has four quality corners, clean white borders and good color. Well centered overall, this is a great card to add to a high grade set or Mantle run.

373 477 Carlton RC PSA 7..... 75
Sharp and well centered, this is a very high-end 7 that is awfully close to an 8.

1966 Topps

374 50 Mantle PSA 6..... 300
Exceptional 6, this has outstanding color and a superb image. Sharp card, the corners come to points, the borders are white. Centered mildly to the right border, this looks awfully good for a 6.

375 100 Koufax SGC 7..... 50
Sharp and quite well centered, this is a very strong card. The color is perfect, the borders are bright white, the card has a barely noticeable diamond cut. Solid 7.

376 180 Pinson PSA 9..... 35
Popular Reds star, this is razor sharp and immaculate.

377 320 Gibson PSA 7..... 100
Remarkably well centered, these rarely come this will centered. Solid 7, a flick at the upper left corner keeps this from grading higher.

378 384 Downing PSA 9..... 10

379 500 Aaron SGC 6..... 50
Terrific 6, this has excellent centering, rich color and a very fresh look. The corners come to points, this is awfully nice for the grade.

380 1966 Topps Venezuela
30 Pete Rose PSA 6..... 100

Such a tough card, especially in this quality, this will be a very popular lot. Exceptionally sharp and clean for the issue, the corners come to points, the card has good color. Centered mildly to the lower right corner, the back looks great, this is a very strong card for the grade.

381 1967 Bazooka 26 Clemente SGC 4..... 25
Very well cut with the contact line, this has crisp edges and solid corners. We cannot see any creases or wrinkles, even under magnification.

382 1967 Bazooka
Rose/Santo/Davis Full Panel PSA 8..... 150
A real stunner, this is a world class Pete Rose Bazooka panel. Razor sharp, this is cut far beyond the contact line on all four sides and is in stunning condition. This is a very special card given the absolutely stunning condition!



Baseball Cards

383 1967 Kahn's Weiners Pete Rose PSA 6..... 50
 From an amazing Pete Rose collection, this an awfully sharp, bright and clean card. With hardly any visible wear of any kind, we feel the PSA 6 grade was unduly harsh. Scarce and great looking card, these hardly ever come to market, the winning bidder should really enjoy this card.

397 600 B. Robinson SGC 6.5..... 100
 Key high number, these have been very hot of late. Crisp and quite clean, this has four square corners. Centered to the right border, strong card.

1967 Topps

384 166 Mathews PSA 8..... 20
 385 222 May RC PSA 8..... 9
 387 334 Killebrew/Allison PSA 8..... 20
 388 392 Harper PSA 8..... 15

1968 Topps

399 45 Tom Seaver SGC 7..... 50
 Very well centered for a 68 Seaver, this has good color. The corners come to sharp points, there is hardly any wear, including the back. Solid 7.

386 250 Aaron PSA 8..... 275
 Very popular Hank Aaron card from one of the most collected Topps sets, these are highly sought after in top condition. Freshly graded 8, this has four sharp corners, respectable centering and bright white borders. The card has terrific color and a superb image.

398 45 Tom Seaver SGC 7.5..... 75
 Well centered with a fine image, slight corner wear keeps this at a 7.5.

389 400 Clemente PSA 7..... 170
 A key to the set, this has four strong corners and an outstanding image. Centered slightly to the right border, this is a very fine 7 to our eyes.

400 50 Mays SGC 6.5..... 50
 Clean card, this has four square corners and very clean surfaces. Centered slightly to the upper left corner, this will look perfect in a clean 1968 set.

390 460 Killebrew PSA 8..... 50
 Superb 8, this has excellent centering and four sharp corners.

401 177 Ryan/Koosman RC PSA 5..... 350
 The key to the set, a classic Rookie Card. Offered is a terrific 5, notable for excellent centering! Well centered with great color, light and consistent corner wear keeps this at a very nice 5.

391 558 Belanger RC PSA 8..... 90
 Elusive 8, these often have major centering issues. The offered card has outstanding centering and four sharp corners.



392 569 Carew RC SGC 5..... 100
 Tough grade, this has four sharp corners and should be at least a 6. Centered to the left border, this has some very slight print by the bottom border. The color and images are terrific, this is awfully nice for the grade.

393 569 Carew RC PSA 5.5..... 150
 Perfectly centered, this has rich color and clean white borders; the card has only slight wear, solid card.



394 569 Carew RC PSA 8..... 300
 Terrific card, this is well centered with four sharp corners. The borders are white, the color is terrific. This is a high-end, freshly graded 8. Often found with centering issues, this is not an easy card to find in such quality.

395 581 Seaver RC PSA 4..... 200
 Classic Rookie Card, this will be perfect for so many set collectors. Well centered with no visible creases or wrinkles, this presents very well. The color and images look great, moderate corner wear appears to be the only issue here, there is no diamond cut.



396 581 Seaver RC PSA 6 (ctd) 875
 Beautifully centered, this has perfect white borders, rich color and a very fresh look. The corners come to points, this has no diamond cut. This is a very difficult card to find with the centering quality of the offered card.



Baseball Cards

1968 Topps

402 177 Ryan/Koosman RC PSA 5 350
Possibly undergraded, this is an awfully nice card for the grade. Fine looking card has four square corners, rich color and very clean surfaces. Centered just off 60/40 to the right, this is quite good for a Ryan Rookie. The corners all come to solid points, this looks like it should have graded at least a 6, very nice card.

403 177 Ryan/Koosman RC PSA 6 500
Sharp Ryan Rookie, this has four strong corners and superb color. Crisp and quite clean, typical centering to the right border keeps this from grading higher.

404 196 Gary Nolan PSA 9 30
Perfectly centered with four Mint corners, this is immaculate.

405 247 Bench RC PSA 6.5 100
Well centered with four square corners, PSA really split hairs with the grade here. Fine looking card, we do not see why it was not a 7.

406 247 Bench RC SGC 8.5 250
Very sharp card, the corners are terrific. Quite clean, centering to the upper right corner keeps this out of contention for a 9. The color and images look great.

407 280 Mantle PSA 6 100
Solid 6, this has four solid corners, good color and clean borders. Centered mildly to the lower left corner, this has good color and a terrific image.

408 450 Kaat SGC 9 20

409 490 Mantle/Mays/Killebrew SGC 6 30
Super popular card, this has four sharp corners and good color; centering to the top border keeps this at a 6.

410 500 F. Robinson PSA 8 30
Exceptionally centered, this has great color and is a fine 8.

411 1968 Topps Venezuela
100 Bob Gibson PSA 5 100
So hard to find, a 5 is super high grade for one of these. A key card from one of the greatest pitching seasons in baseball history, this looks great. Well centered with very mild wear, this is a solid 5 of a card that you just never see.

1969 Topps

412 95 Bench PSA 7 100
Super popular card, this has quality centering, excellent color and bright white borders. The corners come to points, this will look great in your high grade 69 set.

413 260 R. Jackson RC PSA 6 125
Clean 6, only one corner has any real wear, this has typical centering to the left border. The card offers bright white borders and a very fine image.

1969 Topps

414 260 R. Jackson RC PSA 6.5 150
Crisp card has four square corners, clean white borders and very clean surfaces. Centered slightly to the left border, nice card.

415 500 Mantle Beckett 6.5 125
Strong card, this has extremely good centering for this card, just a bit to the right border. Clean card with solid white borders, the image is very fine, the corners come to points, the surfaces are solid.

416 500 Mantle PSA 7 150
Mickey's last Topps card, this one has four very sharp corners, superb color and bright white borders. The image looks great, mild centering to the left border keeps this from grading an 8 or a 9, solid card.

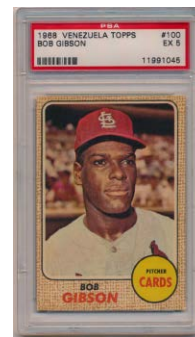
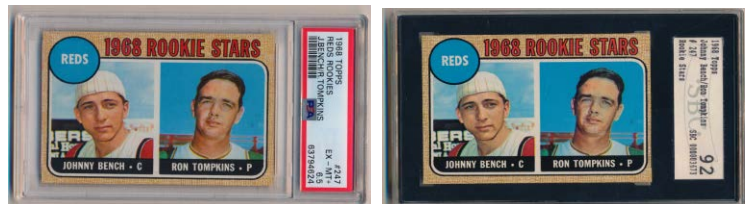

Baseball Cards

1969 Topps

417 533 Ryan Beckett 7..... 100
Stunningly well centered, this is a terrific 7 has four solid corners and clean white borders.

418 533 Ryan PSA 8..... 150
Only his second-year card, these seem so undervalued in high grade. An absolute key to the set, this fine 8 is well centered with rich color and four sharp corners.

419 573 Palmer PSA 8..... 30
Fine 8, this is well centered with four sharp corners.

1969 Topps Supers - All PSA 10s!

A run of Gem Mint 10 1969 Topps Supers, who wants to upgrade their set?

420 4 Ken Harrelson PSA 10..... 50
421 8 Reichardt PSA 10..... 50
422 12 Horlen PSA 10..... 45
423 13 Tiant PSA 10..... 45
424 15 Cardenal PSA 10..... 25
425 16 Horton PSA 10..... 40

426 25 Stottlemyre PSA 10..... 60
Gem Mint 10 1969 Topps Super of this very popular Yankee pitcher and coach, who wants to upgrade their set?

427 31 Pascual PSA 10..... 50

428 33 Mincher PSA 10..... 75
Gem Mint 10 1969 Topps Super of a 1969 Seattle Pilot, who wants to upgrade their set?

429 35 Felipe Alou PSA 10..... 50

430 42 Joe Morgan PSA 10..... 75
Gem Mint 10 1969 Topps Super, who wants to upgrade their set? I always found this to be a tougher card, especially in perfect condition.

431 44 Bleafary PSA 10..... 35

432 48 Staub PSA 10..... 90
Tougher 10, the condition is perfect.

433 63 Brown PSA 10..... 75

434 1970 Topps 189 Munson RC PSA 8 oc 125
Super sharp and clean, heavy centering to the bottom border led to the qualifier.

435 1970 Topps 530 Gibson SGC 8..... 10

436 1970 Topps Supers 33 Bob Gibson PSA 8.5 40
Super bright and fresh card, this is as clean as we ever see for the issue. The surfaces are immaculate, the condition is superb.

437 1971 Topps Greatest Moments 15 Pete Rose PSA 5 50
Great looking Pete Rose card, this is another awfully tough PSA grade. Beautifully centered with attractive black borders, the corners come to points, there is extremely light wear. The winning bidder may be getting a real steal on this one!

438 1971 Topps Supers 44 Hank Aaron PSA 8 45
Sharp and super clean, the edges look great, the back is terrific. The larger size is always so difficult to find in this quality given how ruthless PSA is with oversize issues.

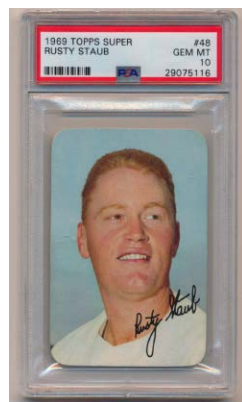
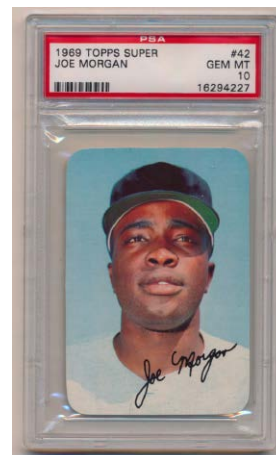
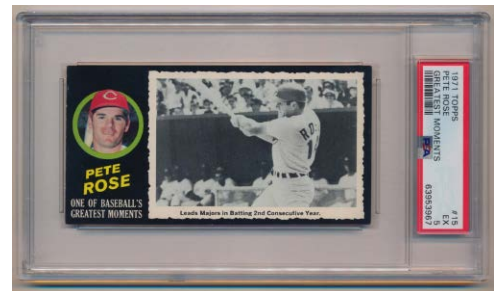

Baseball Cards

- 439 1972 OPC 37 Yaz SGC 8..... 20
- 440 1972 OPC 79 Fisk RC SGC 8..... 30
An uncommon card in this quality, this has terrific centering and four sharp corners. The borders are pristine, this is super clean.

1972 Topps

- 441 157 Gullett PSA 8..... 15
- 442 256 George Foster PSA 8..... 13
- 444 475 Nolan PSA 9..... 25
- 443 309 Clemente PSA 8..... 80
Fun and very popular Clemente card, this is well centered with four sharp corners. The borders are bright white, the image looks great.
- 445 719 Geronimo PSA 9..... 50
Cult favorite Reds player, this is razor sharp.

1973 Topps

- 446 89 Billingham PSA 9..... 13
- 447 235 Hunter PSA 8..... 15
- 449 595 Gullett PSA 8.5..... 20
- 448 399 George Foster PSA 9..... 70
A truly immaculate 9, this looks great.
- 450 615 Schmidt RC SGC 6.5..... 100
Very sharp and fine card, the grade is conservative. Reasonably well centered, especially for a Schmidt Rookie, this has four strong corners and great color. We feel this should have been a 7.

- 451 1974 Topps 230 Perez PSA 8..... 15
- 452 1974 Topps 326 Reds Coaches PSA 8..... 15
- 453 1974 Topps Deckle Edge 16 Pete Rose (grey back) PSA AA 30
From an amazing Rose collection, this appears to be quite nice, we do not know what the issue is here unfortunately.
- 454 1974 Topps Deckle Edge 16 Pete Rose (white back) PSA 6..... 75
Scarce, this has a perfect image of the beloved Rose. Conservatively graded, this is bright and clean, we hardly see any wear, the white back is immaculate.

- 455 1974 Topps Deckle Edge Proof Pete Rose Beckett Authentic..... 50
Very scarce oddball Pete Rose item, we hardly ever see these. Crisp and super clean, this has four sharp corners, a perfect image and a clean back. Beckett slabbed.

- 456 1975 OPC 660 Aaron PSA 7..... 50
Fine 7, this has gorgeous color and is well centered.

- 457 1975 Topps 228 Brett RC PSA 8..... 100
Well centered with rich color, this has only very slight corner wear. Centered perfect left to right, it is centered a touch to the bottom border.

- 458 1976 Topps 19 George Brett SGC 7..... 25
Sharp and well centered, these are so hard to find in this quality.

- 459 1977 Topps 140 Schmidt PSA 8..... 15
- 460 1977 Topps 285 B. Robinson PSA 8..... 15
- 461 1977 Topps 580 Brett PSA 8..... 20
- 462 1978 Topps 450 Seaver PSA 9..... 20
- 463 1979 Topps 116 O. Smith RC SGC 7..... 20

- 464 1981 TCMA Rochester Red Wings Cal Ripken RC PSA 9..... 75
Tougher Ripken Rookie, these seem like amazing values right now in PSA 9 holders.

- 465 1982 TCMA Hawaii Islanders 10 Tony Gwynn RC PSA 6..... 60
Tough card, we hardly ever see these. Such a cool card, the corners are sharp on the front, slight corner wear on the back led to the conservative 6 grade.

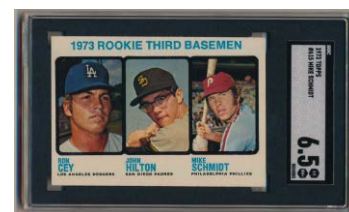
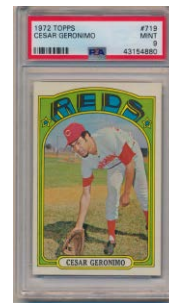

Baseball Cards

466 1983 Fleer 507 Sandberg RC PSA 10..... 60
Gem Mint 10 Sandberg Rookie, this has four razor sharp corners and terrific centering.



467 1984 Fleer Update 27 Roger Clemens RC SGC 8.5 50
Razor sharp card, slight centering to the upper left corner keeps this a hair below a 9.

468 1994 SP A Rod RC SGC 9 100
Mint A Rod SP Rookie Card, this is the key to this set.



469 1997 Donruss Signature Red David Ortiz RC PSA 9..... 110
Desirable and great looking Ortiz Rookie, this has a perfect signature. PSA graded the card itself a Mint 9.

470 1997 Fleer Showcase 11 David Ortiz RC Wave Of The Future PSA 10.. 160
Fun David Ortiz Rookie, the quality is perfect, this has a terrific design.

471 1997 Fleer 512 David Ortiz RCPSA 10
Gem Mint 10 David Ortiz Rookie, these are always popular and desirable.

472 2001 Topps Chrome 596 Pujols RC Beckett 8..... 50
Sharp card looks awfully nice to us, Pujols is so young here!



473 2001 Topps Traded Chrome T99 Pujols/Suzuki RC PSA 9..... 130
Mint card, this has brilliant color and razor sharp corners. The Chrome cards look great in 9 holders.

474 2002 Topps Chrome 160 Albert Pujols PSA 8 225
Great looking very early Pujols card, the refraction really enhances the card. Sharp and quite clean, this is a fine and desirable 8.

475 2003 Ruth/Gehrig Dual Jersey Card (x/50) 375
Great card of the ultimate player combo in all of baseball history, these are fun. Very limited edition card (11/50), the condition looks great.



476 2010 Bowman Platinum Prospects 5 Mike Trout RC Beckett 9.5..... 60
Gem Mint Trout Rookie, this is probably a great time to add one of these to your collection.

477 2014 Bowman Chrome 109 Mookie Betts PSA 9..... 35
Mint Betts Rookie, the Chrome cards look great in 9 holders.



478 2014 Topps Heritage 558 Mookie Betts RC PSA 10..... 85
Gem Mint 10 Mookie Betts Rookie, this is immaculate.

479 2018 Bowman Chrome Refractor 1 Shohei Ohtani Batting PSA 9..... 190
Mint Ohtani refractor card, this looks great. Desirable card, it will be interesting to see how these trade this year.

Baseball Cards

Unopened Items

480 1974 Topps
Lot of 20 unopened wax packs 750

From the same source as the other top unopened material in the auction, offered is a substantial lot of 20 different 1974 Topps baseball wax packs. The packs are tight and clean overall, they have been looked at and approved by BBCE but a box could not be wrapped as it is not a full box. Also, in an interesting touch, these are presented in a 1977 Topps Cloth Sticker display box. Good lot, these can sell for \$200 each slabbed.

481 1977 Topps Cloth Stickers
Unopened Wax Box - BBCE Wrapped 375

Fun box is absolutely loaded with HOFers and stars, these are not rare but are still really cool. With my favorite player on the cover, these seem like a smart item to stick in a closet for a few years and see how the market develops. This popular set includes vital HOFers Brett, Ryan and Schmidt.

482 1978 Topps Wax Box 200

From the same collection of many of the BBCE wrapped boxes in the auction, offered is a full 1978 Topps baseball wax box. The consignor sent this to BBCE who felt the box was fully original but would not wrap them as the packs have a rather musty odor. To my admitted limited sensitivity nose, they do not seem that bad at all. The packs are tight and fresh, the box itself is clean. This is being sold strictly as-is for this reason, it is in all likelihood a totally fine box, this might be a good item to stick in a closet for a few years when standards for wrapping may change for something like this.

483 1980 Topps
Unopened Cello Box - BBCE Wrapped 875

Great cello box from a widely collected set, these are worth some serious money as PSA 10s. A very pricey cello box that hardly ever comes to market, this is fresh to the hobby and superb. The box is tight, the packs looked perfect to our eyes.

484 1981 Donruss Wax Box (BBCE wrapped) 50
The first Donruss baseball set, affordable box.

485 1981 Fleer Wax Box (BBCE wrapped) 60
The first Fleer baseball set, this should be filled with PSA 10s.

486 Lot of 96 baseball packs 1981 - 1993 125
Nice lot of tight and clean packs, as follows: 1981 Fleer 7, 1981 Topps 3, 1982 Fleer 2, 1983 Donruss 9, 1983 Fleer 13, 1984 Fleer 5, 1984 Topps 2, 1985 Topps 2, 1986 Topps 4, 1989 Upper Deck 12 and Lesser 1989 - 1993 37.

487 1982 Fleer Wax Box (BBCE wrapped) 60
Sealed box, this set is loaded with HOFers and stars.

488 1982 Topps
Unopened Cello Box - BBCE Wrapped 175
Elusive cello box, these are always desirable.

489 1982 Topps
Unopened Wax Box - BBCE Wrapped 190
Always a popular box, this is a BBCE sealed box filled with tight packs.

490 1983 Donruss
Wax Box (BBCE wrapped) 100
Attractive sealed box, this set has three key HOF Rookies.

491 1983 Topps
Unopened Cello Box - BBCE Wrapped 350
Key 1980s cello box, you just do not see these anymore. Anchored by three key HOF Rookie Cards, this is always a great year for anything unopened!

492 1984 Topps
Unopened Cello Box - BBCE Wrapped 75
Popular year, uncommon as a cello box, this is BBCE sealed.

493 1986 Donruss
Giant Store Wax Display (246 packs) 75
Fun piece, this contains 136 regular 1986 Donruss sealed packs and approximately 110 Donruss Pop Up sealed packs.

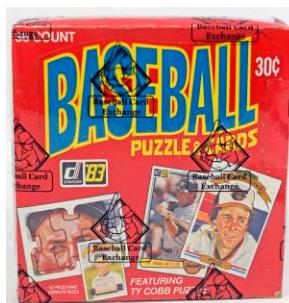
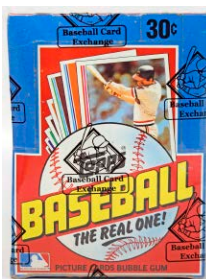
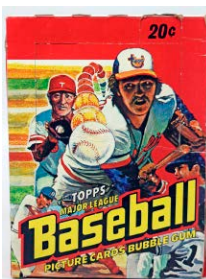

Baseball Cards

Unopened Items

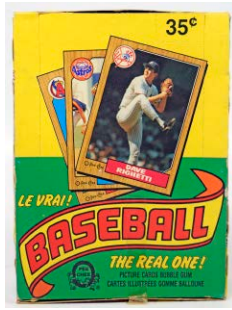

494 1987 OPC Complete Wax Box 125
Elusive box, the packs are tight, we guarantee it's authenticity.



495 Lesser Baseball and Non-Sports Pack Lot (136 pcs) 50
Lot contains 110 lesser baseball packs from the late 1980s through the 1990s, five football packs from 1988-1993 and 19 1978 Elvis packs.



496 1993 Topps Finest Mint Sealed Box..... 300
Pricy and desirable box from this key 1990s baseball issue, these do not come around every day! Factory sealed as issued, who wants to play the PSA 10 game?

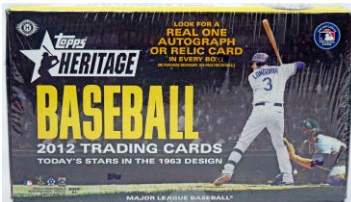

497 2012 Topps Heritage Sealed Hobby Box 125
Quality box, this is factory sealed and perfect,

Complete Sets, Single Cards and Lots



498 1884 Lawsons Full Baseball Card Game Set in Original Box 100
Clean lot has 36 playing cards, the rule card and the box. The box is rough with tape holding it together, the cards themselves are at least Ex-Mt/NM overall and look great.

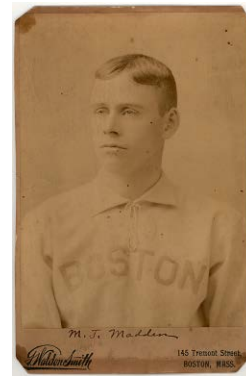

499 1889 Madden Players League Cabinet GVG..... 150
Offered is a very interesting 4 1/8 x 6 3/4 inch cabinet of a player named M.J. Madden from the short-lived Player's League. Of note, the Boston Reds were the top team in the Player's League in 1890. This cabinet has some minute spotting, a partially reinforced tear on the left side and some toning by the corners. The back is a very clean blank back, and this has a fine image. The corners are clipped, which we assume was how this was issued. This was produced by photographer J. Waldon Smith of Boston. Very rare cabinet from the Player's League, please note Copyrighted 1889 in written on the bottom of the back in presumably period ink.



500 1889 Chicago White Stockings Baseball Currency 100
With vital HOFers Albert Spalding on the front and Cap Anson on the back, these are always very desirable. The offered lot has a closed tear and is lower grade. However, this was issued by a Rochelle's One Price Clothier, which might be rare. Also the players on the back are miscut, which is bad for a baseball card, but might be a great rarity for something like this. Lets open this interesting item at \$100 and see what happens!

Baseball Cards

1907 W601 Sporting Life

501 Albany VG 25
Full size, a chip by the upper left corner keeps this at VG.

502 Atlanta Good 25

503 Boston Braves VG-Ex..... 75
With cult favorite Fred Tenney in the center, this has a terrific image. Full size, there is slight wear at the very bottom border, this looks terrific overall.

504 Boston Red Sox VG 150
Tough Red Sox piece, the legendary Cy Young is at the upper left corner. VG due to a chip at the upper left corner, this is full size, which is very unusual. The images look great, the large affords for great display value.

505 Brooklyn Dodgers Ex+ 125
Full size, which is very unusual, this has hardly any wear and looks terrific. The images are quite vibrant, the surfaces look great. Charles Ebbetts makes a rare appearance on this card.

506 Chicago Cubs VG 125
Great image, this is full size, which is rare. Large format issue, these are hard to assign a grade to. The offered piece has some edge wear at the far left and a nick at the right border. The images are quite vibrant and look great.

507 Chicago White Sox VG 75
Full size, a small closed tear at the bottom border and wear at the upper left corner led to the VG grade. Scarce full size piece, Ed Walsh and George Davis are the HOFers.

508 Cincinnati Reds Ex+ 100
With Miller Huggins and Ned Hanlon, this is full size. The images look great, very light general wear keeps this at Ex Plus overall to our eyes, it looks terrific.

509 Cleveland Indians Ex..... 200
Anchored by the beloved Nap Lajoie in the center, the other HOFers are Elmer Flick and Addie Joss. Full size, which is very unusual to find, the images are superb. Crisp and clean, slight general wear, mainly along the bottom border, keeps this at Ex or so overall.

510 Columbus VG-Ex..... 40
Scarce Minor League team card, wear by the upper left corner appears to be the only issue here, this is full size.

511 Detroit Tigers w/early Cobb image 500
A seriously tough Ty Cobb item to find, this is harder to find that his 1908 era postcards that sell for enormous prices. Full size and beautiful, the image of a very young Ty Cobb is flawless, along with his fellow HOFers Crawford and Jennings. The edges are crisp, there is extra residue in a few portions of the border, we are not sure how to grade it overall, Ex is our feeling for it. The surfaces are otherwise immaculate, this is full size, which is very unusual, even rare.

512 Holyoke VG+ 25
Full size, there is wear by the upper left corner, the images look great.

513 New York Giants Ex..... 250
Full size, which is very unusual, this has slight wear at the upper left corner and some minute wear by the bottom border. The images are absolutely flawless and look great; solid piece, this has HOFers Mathewson, McGraw, McGinnity and Bresnahan.

514 New York Highlanders VG 125
Desirable and tough early Yankee piece, the images are superb. A nick in the bottom border led to the VG grade, this looks great. The images have perfect vibrancy, this is headlined by HOFers Willie Keeler, Jack Chesbro, Clark Griffith and Hal Chase.

515 Norfolk Good 25

516 Philadelphia Athletics VG 200
Beautiful piece, full size, a small chip at the upper left corner led us to grade this VG. Loaded team, the images are superb, this displays very well. The HOFers are Mack, Waddell, Plank, Bender, Eddie Collins and Jimmy Collins.



Baseball Cards

1907 W601 Sporting Life

517 Philadelphia Phillies Ex..... 100
Full size, which is very unusual, this has a nick by the lower right corner and by the upper left corner. Quite clean and fine overall, the imagery is superb.

518 Pittsburgh Pirates w/Wagner Ex+ 375
Fresh from a full set, this is in gorgeous condition. Bright and super sharp, the condition is amazing, with only the slightest general wear visible when holding at a proper angle. With great vibrance and with tremendous display value, the surfaces are pristine, the corners are sharp. Honus Wagner appears at the lower left corner, this is a real keeper!

519 St. Louis Browns VG-Ex/Ex 125
Full size, this is an earlier card with HOFer Bobby Wallace. Very attractive piece, slight wear at the upper left corner looks to be the only issue here.

520 St. Louis Cardinals VG-Ex..... 90
Widely collected team, there are no HOFers. This has a terrific image; full size, wear at the bottom border seems to be the only issue here.

521 Toronto Poor 25
Full size, this has a substantial closed tear by the bottom border, HOFer Joe Kelley is in the center.

522 Washington Senators VG 60
Full size, this is VG due a minute chip at the bottom border and some wear by the top and bottom borders. The images are flawless, this displays very well overall.

523 Williamsport VG 25
Full size, a chip by the upper left corner keeps this at VG.

524 1909 T206 84 assorted Commons Poor - Good 800
An honest lower grade tobacco lot, the duplication is mild. The cards are rough but tend to retain good color, the backs are basic. We will have a full inventory on our website.

525 1909 T206 Lot of 37 different 300
Pleasing low to mid-grade lot, this has one T205. The backs are mainly Piedmont and Sweet Caporal, with two American Beautys and Polar Bears included. The lot includes two Hal Chase cards. Such hot cards right now, we will have front and back scans of everything on our website.

526 1909 W555 Lot of 10 different SGC-Graded Cards 200
Very uncommon and difficult issue, this is a huge quantity for W555s! All SGC graded, the lot is as follows: Bradley 3, Fred Clarke (HOF) 3, Devore 2.5, Donovan 3.5, Doolan 2.5, Jones 5, McConnell 4.5, Mullin 1, Murray 3 and Steinfeldt 4.



Lot 524



Lot 525



Baseball Cards



527 1910 E91 American Caramel Lot of 18 different w/two HOFers VG to VG-Ex... 150
 Completely fresh to the hobby, this is a seldom offered and esoteric early 20th century caramel issue. A pretty large quantity for the issue, the condition varies but is mainly VG to VG-Ex. With HOFers Fred Clarke and Vic Willis, we will have front and back scans of all of the cards on our website.



528 1910 P2 Sweet Caporal Pins Lot of 40, all PSA graded 200
 Good lot, the current pricing for slabbing makes these impossible to grade. An exact inventory will be on our website, these range from PSA 2 to 7. Basically a common lot, a PSA 4 Johnny Evers and a PSA 3 Zach Wheat are the only HOFers. There are five PSA 7s and 10 PSA 6s in the lot.



529 1911 M116 Sporting Life Lot of 13 different SGC-Graded Cards w/HOFers and SPs 150
 Overlooked and very undervalued issue, these are great looking cards. Solid lot with a good breakdown value, the content is as follows: Bob Bescher A, Mordecai Brown (pastal, Chicago) 3, Fred Clarke (Pittsburgh, blue back) 2.5, Art Devlin (blue back) 3, Sam Frock 3, Hughie Jennings (pastel) 4.5, Fred Linke (Link) 6.5, Sherry Magee 5, Bill O'Hara 5, Dave Shean A, Stully Sparks A, George Stone 5 and Jimmy Walsh (gray background, Philadelphia) 4.

530 1911 M116 Sporting Life Lot of 4 different SGC-Graded Blue Backgrounds 100
 Good lot of these attractive cards, as follows: Davis 3, Donovan 2.5, Dooiin A and Jordan 3.



531 1914 B18 Blanket 94 different pieces VG-Ex/Ex 375
 Good mid-grade lot, the condition varies mildly. An excellent value lot, this is a nice portion of a full set. These fun pieces seem so cheap at current market levels to us. These better B18s come in the lot: Jimmy Austin (red basepaths), Chick Gandil (green pennants), George Gibson (red pennants), Ham Hyatt (purple pennants), Ed Konetchy (purple pennants), Nemo Leibold (purple pennants), Willie Mitchell (purple pennants), Ivy Olson (purple pennants), Marty O'Toole (red pennants), Del Pratt (purple basepaths), Bill Steele (purple pennants), Jim Viox (purple pennants), Zach Wheat (blue infield) and Possum Whitted (purple pennants).



533 1934 Batter Up Lot of 15 different Tigers w/four HOFers and many high numbers VG-Ex..... 150
 Terrific lot of Batter Ups, these are the widely collected 1934 AL Champion Tigers. The condition varies mildly, we will have front and back scans of every card on our website. A very substantial lot, this includes 25 Cochrane, 42 Gehringer, 85 Goslin, 130 Gehringer (rough condition) and 184 Rowe.



534 1934 Diamond Stars 46 different w/11 HOFers Good 300
 Honest lower grade Diamond Star lot, these have typical toning and general wear, they are low grade but far from abused. A substantial lot that is neatly half of this widely collected set, we will have the card numbers on our website. These better cards come in the lot: 14 Terry, 18 Hafey, 26 Martin, 27 Traynor, 28 Lopez, 30 Manush, 31 Cuyler, 32 Rice, 35 Averill, 36.2 Ernie Lombardi, 48 Ferrell and 60 Ruffing.

Baseball Cards



535 1937 Wheaties Charlie Gehringer Full Box, Framed w/signature 100

A really nice lot, offered is a desirable and scarce 1930s Wheaties Charlie Gehringer three-panel near-complete Wheaties box. The card looks great, this is smartly matted and framed with a perfect signature. Total size 21x17.



538 1949 Bowman 409 assorted cards w/182 high numbers! VG..... 700

One of the largest runs of 1949 Bowman cards that we have ever seen, this is some real quantity! The condition ranges mainly from GVG to VG-Ex, averaging a nice VG overall, the cards are not bad at all. There is very heavy duplication for several cards, the high numbers alone more than carry this pretty unique lot. These minor stars come in the lot: 124.1 Murtaugh RC Script (2), 124.2 Murtaugh RC Printed (2), 125 Keltner, 142 Waitkus RC (3), 164 Wertz RC, 179 Casey, 196 Hutchinson (3), 197 Lindell, 219 Trucks RC and 240 Young (2).

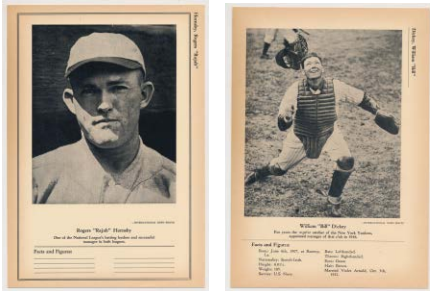

536 1947 W603 Sports Exchange Lot of 58 different w/many HOFers Ex-Mt 225

Fresh lot of super clean cards, these walked into a National Convention several years ago. The condition appears to average Ex-Mt overall and is quite nice. Everything is neatly placed in 1-pocket sheets in a binder, some original mailing envelopes are included as well. There is no duplication, these better cards come in the lot: Boudreau, Combs, Dickey, Doerr, Foxx, Frisch, Gordon, Grove, Hornsby, Hubbell, Tr. Jackson, Mize, Newhouser, O'Doul, Pennock, Rizzuto, Slaughter and Southworth. With the many HOFers, the value as singles could well be substantial.

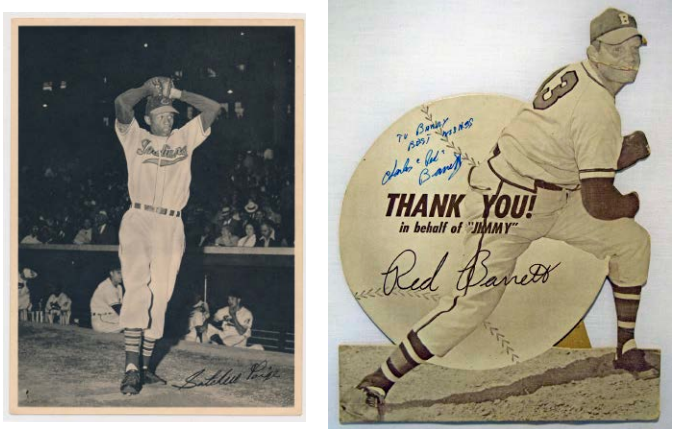

539 1949 Cleveland Indians Team Issue Photo Pack w/Paige and Doby VG-Ex/Ex 100

A very hot item, people ask huge prices for the Satchel Paige in slabs. Clean mid-grade set in the original envelope, the other stars include Doby, Greenberg, Veeck, Feller and Lemon.



537 1948 Leaf Lot of 17 different PSA cards w/HOFers..... 150

Very clean and attractive lot, the cards display very well for the grades. The exact content is as follows: 14 5.5, 26 4, 27 6, 28 6, 31 5, 49 5, 56 6.5, 57 5, 59 Appling 4, 61 6, 72 5.5, 73 4, 77 Smalley 6, 82 6.5, 83 Doerr 4.5, 136 4 and 139 3.

540 1949 Ed-U Cards Batter Up Complete PSA 8 and 9 Set (10 cards)..... 60

Very unusual set, the first that we have handled. We will have front and back scans of everything on our website.

541 1949 Jimmy Fund Boston Braves Die-Cuts Barrett, Red (signed) 9..... 125

Scarce and fun oversize issue, this has the original easel. Signed and inscribed in bold sharpie ink, a crease on Barrett's head is the only flaw here. JSA LOAA.

Baseball Cards



542 1950 Bowman Near-Set w/Robinson and Williams (211 different) VG 300
 Not a bad lot at all, the condition ranges mainly from GVG to VG-Ex, averaging a pleasing VG overall. Anchored by the two absolute keys to this set, this is a totally manageable project to complete if desired. These better cards come in the lot: 1 Mel Parnell RC GVG, 10 Tommy Henrich VG+, 11 Phil Rizzuto GVG, 12 Joe Page GVG, 16 Roy Sievers RC GVG, 21 Pee Wee Reese VG, 22 Jackie Robinson Good, 23 Newcombe RC VG-Ex/Ex, 32 Robin Roberts GVG, 33 Ralph Kiner VG, 37 Luke Appling VG+, 47 Jerry Coleman VG+, 62 Ted Kluszewski VG-Ex, 71 Red Schoendienst Ex, 98 Ted Williams VG+, 112 Gil Hodges VG+, 139 Johnny Mize VG+, 148 Early Wynn VG, 217 Casey Stengel MG Good and 219 Hank Bauer RC VG-Ex/Ex ctd.



544 1952 Bowman
 188 different commons/minors Ex..... 700
 Very clean and colorful lot, every card is in a holder for protection. A nice percentage of this great looking 1950s Bowman set, this is an ideal foundation for a clean set and a dealer can do very well selling these as singles. The condition is about 20% Ex-Mt, the balance is Ex overall with variance. There are no major stars here, but these cards are included in the lot: 2 Thomson, 4 Roberts, 23 Lemon, 24 Furillo, 33 McDougald RC, 37 Raschi, 85 Marion, 115 Doby, 128 Newcombe, 158 Harris, 161 Jensen, 162 Irvin, 188 Dressen MG, 189 Piersall, 191 Friend RC.

543 1951 Bowman Complete Set minus Mantle/Mays/Williams (321/324) VG to VG-Ex . 1500
 Missing only three cards, this is one of the truly classic baseball card sets. Upgraded from two sets, this is a solid mid-grade offering. An extremely substantial lot with a world of stars and a desirable high number run, these have a huge value as singles. There are a fair number of very clean commons and secondary stars scattered about. The key cards in the lot are as follows: 1 Ford RC GVG, 2 Berra Good, 7 Hodges VG+, 26 Rizzuto VG+, 30 Feller VG, 31 Campanella VG+, 32 Snider VG, 80 Reese VG-Ex/Ex, 122 Garagiola RC VG, 134 Spahn VG+ mk, 186 Ashburn VG+, 198 M Irvin RC VG+, 232 N Fox RC VG, 254 Jensen RC Ex, 260 Erskine RC VG, 282 Frisch VG-Ex/Ex, 290 Dickey VG-Ex/Ex, 295 Al Lopez VG, 306 Piersall RC VG and 324 Pramesa RC VG-Ex/Ex.

545 1952 Wheaties Full Eight Card Panel w/Ted Williams and George Mikan 150
 Really nice display piece, this is a full eight card 1952 Wheaties box panel with the advertising on top. The cards include Ted Williams, George Mikan and Stan Musial. Some creasing is present as always, the cards look great with full borders, grading has made clean panels like this quite scarce.

Baseball Cards



547 1954 Bowman Complete Basic Set w/Mantle SGC 3 VG-Ex..... 1400

Solid mid-grade example of this underrated set, the cards display quite well overall. Reasonably consistent, the condition variance is not bad at all. With several slabbed key cards, we rate them as follows: 1 Rizzuto VG-Ex, 6 N Fox VG-Ex, 15 Ashburn VG-Ex, 58 Reese VG-Ex/Ex, 64 Mathews VG-Ex/Ex, 65 Mantle SGC 3, 66.2 Piersall VG+, 84 Doby SGC 5.5, 89 Mays VG+ mk, 90 Campanella SGC 5.5, 101 Larsen RC VG+, 116 Easter SGC 8, 132 Feller VG-Ex/Ex, 138 Hodges Ex+ ctd, 145 Martin VG+ ctd, 161 Berra VG-Ex/Ex, 170 Snider VG-Ex/Ex ctd, 177 Ford VG-Ex/Ex and 212 Friend SGC 8.



548 1955 Topps 170 different w/29 high numbers including Berra VG-Ex/Ex 500

Bright and fresh lot, the cards are downgraded due to some of the typical centering issues with 55 Topps cards. The cards tend to have great color and display well, there are fine Ex Plus and Ex-Mt cards all throughout the lot. This lot is perfect to start a set or to use for inventory.



549 1955 Topps Complete Set -3 w/Aaron 5 and Killebrew 6 Ex..... 800

Colorful and super attractive 1950s Topps set, these are always very desirable. The offered set is missing just three cards (50 Robinson, Rizzuto and Berra). The set varies in grade but has a fair number of superb Ex-Mt cards. There are some very strong key cards and others are weaker. The set is very difficult to assign an overall grade to given the variance, but it averages Ex or so overall; the high numbers are a click below the other cards but still pretty nice. There could be some potential for grading among the secondary stars and clean commons in the future. The Koufax Rookie is not graded but is quite clean and fresh, the graded cards offer some serious value, they are as follows: 1 Rhodes VG-Ex/Ex, 2 Williams VG+, 4 Kaline VG-Ex/Ex, 28 Banks SGC 5, 31 Spahn VG-Ex/Ex, 47 Aaron Beckett 5, 75 Amoros RC SGC 6, 108 R. Walker SGC 6, 120 Kluszewski Ex-Mt+, 123 Koufax RC VG+ (clean w/no creases, centered to the right border), 124 Killebrew RC PSA 6, 125 Boyer RC Ex-Mt, 152 Agganis RC Ex, 155 Mathews VG-Ex/Ex, 164 Clemente RC PSA 2.5, 166 Bauer VG-Ex/Ex, 180 Labine VG-Ex/Ex, 187 Hodges VG-Ex/Ex, 194 Mays SGC 4.5 and 210 Snider VG-Ex/Ex ctd.



550 1955 Topps Doubleheader Lot of 8 different unperforated SGC Graded Cards 100

Uncommon lot of unperforated 55 Doubleheaders, the lot is as follows: 15 Walker/Limmer 5, 43 Kiely/Stobbs 4.5, 53 Herman/Amoros 7, 55 Harmon/Skinner 5, 79 Sievers/Fowler 7, 95 Jolly/Hofman 7, 101 Wilson/Tremel 6 and 115 Long/Fain 5.

Baseball Cards



551 1956 Big League Statues Complete Set..... 300
 Classic and utterly charming 1950s mini statue set, these are so evocative of the era. Our consignor was very fastidious with these, they tend to be quite clean and nice, with no missing bats or other condition issues. Headlined by 11 HOFers of the 18 pieces, our consignor put a small mount on the bottom of each to keep them in an individual plastic holder for protection (this can almost certainly be removed if desired). Smartly displayed as-is, my guess is that these are not going anywhere! The keys here are Mantle, Musial, Berra, Campanella, Mathews, Reese, Hodges, Snider and Doby.



552 1956 Dairy Queen Complete Set (18 pcs)..... 300
 Classic and utterly charming 1950s mini statue set, these are so evocative of the era. Our consignor was very fastidious with these, they tend to be quite white and nice, with no missing bats or other condition issues. Headlined by 11 HOFers of the 18 pieces, our consignor put a small mount on the bottom of each to keep them in an individual plastic holder for protection (this can almost certainly be removed if desired). Smartly displayed as-is, my guess is that these are not going anywhere! The keys here are Mantle, Musial, Berra, Campanella, Mathews, Reese, Hodges, Snider and Doby.



553 1956 Topps 293 different w/Koufax, Campanella, Reese VG-Ex/Ex 500
 Near-set, the cards have good color and display well for the grade. The condition varies mildly in both directions, these many better cards come in the lot: 1 Harridge RC, 2 Giles RC, 8 Alston, 10 Spahn, 15 Banks, 20 Kaline, 25 Kluszewski, 79 Koufax, 101 Roy Campanella, 107 Mathews, 110 Berra, 113 Rizzuto, 118 Fox, 120 Ashburn, 125 Minoso, 145 Hodges, 165 Schoendienst, 180 R Roberts, 190 Furillo, 194 Irvin, 200 Feller, 208 E Howard FTC, 235 Newcombe, 260 Pee Wee Reese, 288 Cerv, 299 Neal, 307 Wilhelm, 332 Larsen. This is an ideal lot for the grade and size, with some real substance and no doubt with an extensive breakdown value as singles.



554 1956 Topps Complete Set w/Mantle PSA 3 VG to VG-Ex ... 500
 Super popular set that is loaded with HOFers, the offered is mixed grade but nonetheless desirable. Anchored by a Mantle PSA 3 and nice examples of the Clemente and Jackie Robinson cards, there is some real value here. The condition varies, some cards could be upgraded, the set is mainly VG to VG-Ex with some variance in both directions. With many quality mid-grade cards, the breakdown value here should be substantial.

The set comes with two marked checklists, we grade the many key cards as follows: 1 Harridge RC GVG, 5 Williams Fair-Good, 20 Kaline Fair-Good, 30 J Robinson Ex, 31 Aaron VG, 33 Clemente VG-Ex/Ex, 79 Koufax Good, 101 Roy Campanella GVG, 110 Berra VG-Ex/Ex, 113 Rizzuto Ex, 130 Mays VG+, 135 Mantle PSA 3, 150 Snider VG-Ex/Ex, 164 Killebrew VG+, 166 Dodgers TC VG+, 200 Feller VG-Ex/Ex, 240 Ford GVG, 251 Yankees TC VG+ mk, 260 Pee Wee Reese GVG and 292 Aparicio RC Good.

Baseball Cards



555 1957 Topps Complete Set VG-Ex..... 1000
 Vital and beloved Topps set, these are supremely popular among collectors. Always desirable with the many classic star cards, these are very hot right now as one can imagine. Offered is a pleasing mid-grade set, these are not bad at all. The condition is mainly VG-Ex, but varies from Good to close to Near Mint. The set could benefit from some simple upgrading and is an outstanding value with the many nice star cards. We grade the key cards as follows: 1 Williams Good, 2 Berra VG+, 10 Mays VG+ well ctd, 18 Drysdale RC VG good centering, 20 Aaron VG-Ex/Ex good centering, 25 Ford GVG, 30 Reese GVG, 35 F Robby RC VG good centering, 55 Banks VG+ well ctd, 76 Clemente NM, 95 Mantle VG-Ex/Ex no creases, 170 Snider VG, 210 Campanella Ex ctd, 212 Colavito RC Ex, 286 Richardson RC Ex+, 302 Koufax Good, 312 Kubek RC VG-Ex/Ex, 324 Dodgers TC GVG, 328 B Robby RC VG, 338 Bunning RC Ex, 400 Dodgers Sluggers VG-Ex/Ex and 407 Berra/Mantle VG-Ex/Ex; a marked series one checklist comes with the set

556 1957 Topps Complete Set Ex..... 800
 Vital and beloved Topps set, these are supremely popular among collectors. Always desirable with the many classic star cards, these are very hot right now as one can imagine. The offered set happens to be really nice, as nice as most of us will find without getting into slabs. Ex overall, the key semi-high number run is a nice Ex overall. The cards vary from VG to Ex-Mt Plus, averaging Ex overall with many, many nicer cards. The clean cards provide for an outstanding breakdown value. We grade the many key cards as follows: 1 Ted Williams Ex, 2 Berra Ex-Mt+, 10 Mays VG+, 18 Drysdale RC VG-Ex/Ex ctd, 20 Aaron Ex+, 25 Ford VG+, 35 F Robby RC Ex, 55 Banks VG-Ex/Ex, 76 Clemente Ex, 95 Mantle VG+, 170 Snider NM, 210 Campanella VG+, 212 Colavito RC GVG, 302 Koufax VG-Ex/Ex, 312 Kubek RC Ex, 324 Dodgers TC VG-Ex/Ex, 328 B Robby RC GVG, 338 Bunning RC VG-Ex/Ex, 400 Dodgers Sluggers Ex++ and 407 Berra/Mantle VG ctd.



557 1958 Topps Complete Set Ex..... 700
 Classic 1950s Topps set, dealers love these as they have a huge breakdown value. Colorful and attractive set, this is loaded with HOFers and stars, with note to three different Mickey Mantle cards and Roger Maris's Rookie Card among much more. The offered set is a particularly nice mid-grade set, with many clean cards, perhaps 20% of the set is Ex-Mt or awfully close, there is hardly anything that is really rough, centering varies as always. The cards average Ex overall to our eyes, with variance mainly from VG to Ex-Mt. There are many, many really nice cards here, including several of the bigger stars. We grade the many key cards as follows: 1 Ted Williams VG, 5 Mays Ex, 25 Drysdale VG-Ex/Ex, 30.1 Aaron Ex, 47 Maris RC VG-Ex/Ex, 52.1 Bob Clemente Ex, 70.1 Al Kaline Ex-Mt, 150 Mantle VG+, 187 Koufax VG, 246 Yanks TC VG+, 285 F Robby Ex-Mt, 288 Killebrew Ex-Mt+, 307 B Robby Ex-Mt, 310 Banks Ex-Mt, 321 Klu/Williams VG-Ex/Ex, 343 Cepeda RC VG-Ex/Ex, 370 Berra Ex, 418 Mantle/Aaron Fair-Good, 436 Mays/Snider Ex-Mt, 485 Williams AS Ex, 486 Mays AS VG, 487 Mantle AS VG+ and 488 Aaron AS VG.

Baseball Cards



558 1958 Topps Complete Set w/Mantle SGC 4 minus Clemente VG-Ex 800
 Very solid set, these tend to have excellent color, quality centering for the grade and just display well. One of my personal favorites of the 1950s Topps sets, these always have a huge breakdown value. The offered set ranges from VG to Ex-Mt, but is mainly a nice VG-Ex to VG-Ex/Ex. With some very manageable issues, this set is anchored by solid Mantle cards and has a lot going for it. We grade the many key cards as follows: 1 Williams VG+, 5 Mays VG+ well ctd, 25 Drysdale VG-Ex/Ex, 30.1 Aaron Ex, 47 Maris RC VG-Ex/Ex, 70.1 Al Kaline Ex, 150 Mantle SGC 4, 187 Koufax Ex++, 246 Yanks TC Ex++, 285 F Robby VG+ ctd, 288 Killebrew VG, 307 B Robby VG-Ex/Ex, 310 Banks VG, 321 Klu/Williams VG+, 343 Cepeda RC VG+ well ctd, 370 Berra VG-Ex/Ex, 418 Mantle/Aaron VG-Ex/Ex ctd, 436 Mays/Snider VG+, 485 Williams AS Ex+ well ctd, 486 Mays AS Ex well ctd, 488 Aaron AS VG-Ex and 487 Mantle AS VG+.



560 1959 Topps 541 different w/some stars and many high numbers Ex-Mt/NM..... 600
 Solid set, these were originally from a presentation set. These better cards come in the lot: 8 Phillies Team Ex-Mt, 30 Fox NM, 34 Kaline/Maxwell NM, 35 Kluszewski NM, 94 White Sox TC NM, 147 Banks & Others NM ctd, 149 Bunning NM, 166 Mino/Colavito/Doby NM ctd, 260 Wynn Ex-Mt, 270 Hodges Ex, 295 Martin Ex, 310 Aparicio Ex-Mt, 317 Ashburn/Mays Ex-Mt+, 352 Roberts NM+, 387 Drysdale Ex-Mt, 390 Cepeda NM, 408 Fox/Aparicio Ex-Mt, 450 Mathews Ex-Mt+, 509 Cash RC Ex-Mt+ ctd, 518 Cuellar RC NM, 556 Fox AS NM ctd, 557 K. Boyer AS Ex-Mt ctd and 562 Kaline AS Ex-Mt+ ctd.



559 1959 Fleer Ted Williams Complete Set w/Ted Signs PSA 5 Ex-Mt 400
 Anchored by a superb 5 with four square corners and great centering, this is always a nice set to find with a real #68. The rest of the set is pretty nice, about 70% Ex-Mt or better, the balance mainly Ex. The key cards are as follows: 1 Early Years Ex-Mt, 2 Babe Ruth VG-Ex/Ex, 11 1935 - With Jimmie Foxx, 63 All Star Record NM, 68 Ted Signs 1959 PSA 5, 67 With Sammy Sned VG-Ex/Ex, 70 With Jim Thorpe Ex+, 75 With Babe Ruth Ex-Mt+, 79 Where Ted Stands NM and 80 Teds Goals 1959 NM.



561 1959 Topps Complete Set Ex..... 700
 An excellent value set with the many stars and high numbers, dealers love to break these up as single. The offered set is mixed grade, averaging about Ex overall. The cards mainly range from VG to Ex Plus to Ex-Mt, with some very slight variance beyond that. The high number run is solid, the set could benefit from some simple and inexpensive upgrading. With many nice stars, we grade the key cards as follows: 10 Mantle VG+, 40.2 Spahn 1921 on back Ex++, 50 Mays Ex-Mt oc, 150 Musial NM, 163 Koufax Ex, 202 Maris NM ctd, 350 Banks Ex-Mt, 380 Aaron VG-Ex/Ex, 461 Mickey Mantle HR Ex+, 478 Clemente Ex oc, 510 Yankees TC VG-Ex/Ex ctd, 514 Bob Gibson RC Ex, 515 Harmon Killebrew Ex, 543 Trio/Clemente VG-Ex/Ex, 550 Campanella Ex mc, 561 Aaron AS VG, 563 Mays AS Ex++, and 564 Mantle AS VG-Ex/Ex ctd.

Baseball Cards



562 1960 OPC Tattoo
Roger Maris in original pack as issued! 100
Super cool piece, offered is the very scarce 1960 OPC Tattoo card of Roger Maris. Folded around the gum as issued, this has not been unfolded or opened. Items like this are just so cool!



565 1961 Golden Press
Lot of 10 PSA 9s w/Foxx & Mathewson 150
Pure PSA 9 Mint 9 lot, these are immaculate cards. The content is as follows: 11 Hartnett, 12 Cochrane, 13 Sisler, 17 Grove, 18 Bender, 19 Frisch, 21 Baker, 22 Foxx, 24 Mathewson and 26 Vance. Good lot.



563 1960 Topps Complete Set minus three VG-Ex.. 500
Popular and smartly designed Topps set, this is missing just numbers 560, 563 and 566. The offered set does vary a bit in grade, it is about 60-65% VG-Ex, the balance varies in both directions, but is mainly below VG-Ex. A nice mid-grade set overall, the high numbers are solid, it could benefit from some TLC. The key cards are as follows: 148 Yaz RC VG, 160 Mantle/Boyer Good, 200 Mays Fair, 250 Musial VG+, 300 Aaron GVG, 316 McCovey RC VG, 326 Clemente Good, 332 Yankees TC NM, 343 Koufax VG+ ctd, 350 Mantle VG+, 377 Maris VG+, 480 Berra VG-Ex/Ex mk on back, 490 F Robinson VG, 554 McCovey AS VG-Ex/Ex, 561 Kaline AS NM, 564 Mays AS VG-Ex/Ex and 565 Maris AS VG-Ex/Ex.

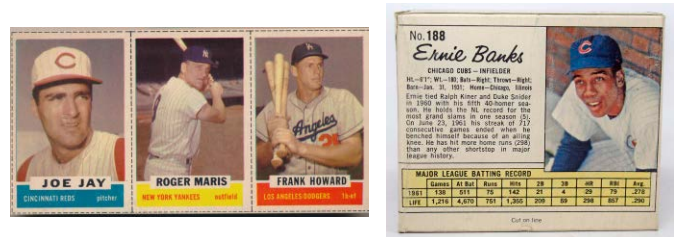

566 1962 Bazooka Joey Jay, Roger Maris, Frank Howard Full Panel 100
Beautifully cut beyond the black contact line on all four sides, this is terrific. The Maris and Howard cards appear to be Mint, there is a surface pinprick on Joe Jay. Very nice.

567 1962 Jell-O Ernie Banks Full Box..... 200
From the very tough 1962 Jello-O set, this is a real treasure! A key HOfer and 500 Home Run Club member, this is something that hardly any Banks or Cubs collectors will be lucky enough to have! Complete and very clean, this has excellent eye appeal and stands perfectly upright. The card has only slight wear, the box is very clean overall, this is just a superb piece.

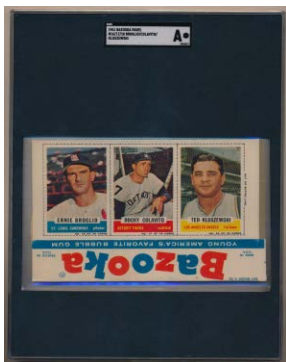

564 1961 Bazooka
Colavito/Broglio/Kluszewski Near-Complete Box 150
Great piece, this is a beautiful Bazooka near box from 1961. Something that you just never see, the front looks amazing with sharp corners and no visible wear to our eyes on the cards, even under magnification. This is a nearly complete box, with flats folded creatively on the back. SGC slabbed Authentic, this is a real keeper!



569 1962 Stat Back Exhibit
Uncut Sheet of eight w/Mantle, Banks, Berra..... 200
Super cool item, when was the last time one of these came around? Full size with moderate toning, the backs are clean, the edges are crisp. There is a crease and some wear to the top of the Mantle card. Rare and wonderful display piece, this offers six HOFers of the eight pictured card. Superb.

Baseball Cards



568 1962 Salada Coins Complete Set (259 different!) NM 750
 Checking in at a remarkable 259 different pieces, this has basically every attainable variation. Not an easy thing to find in today's market, these charming color plastic coins feature a broad selection of HOFers, star players and fun variations to collect. Fresh set, nothing has been picked for grading, these were collected many, many years ago. The condition averages a fine Near Mint overall with mild variance. We grade the keys as follows: 2 Bill Pierce NM, 18 Tony Kubek Nm-Mt, 23 Roger Maris NM, 27 Carl Yastzemski NM, 41 Mickey Mantle Ex-Mt, 66 Roy Sievers NM, 97.1 Early Wynn (pitching pose) Nm-Mt, 109 Sandy Koufax Nm-Mt, 149 Willie Mays Nm-Mt, 150 Roberto Clemente Ex+, 162 Sam Jones NM, 180 Hank Aaron NM, 182.1 Ed Broussard (Bressoud) Ex.

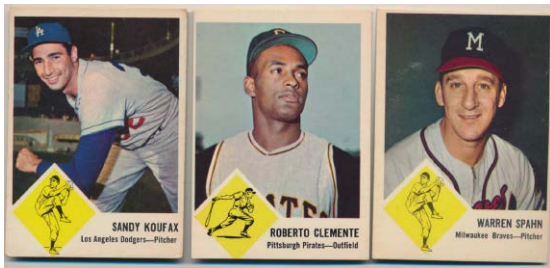

570 1963 Fleer Complete Set w/Adcock PSA 7 Ex..... 625
 Missing the checklist, these tend to be crisp cards, centering varies extensively as is typical. The condition is about 40% or so Ex-Mt, the balance varies, mainly again due to centering. A good value set in today's market as it has many HOFers, this set is not bad at all and could benefit from some simple upgrades for centering; it still remains a strong value as offered. We grade the key cards as follows: 4 B. Robinson Ex, 5 Mays Ex mc, 8 Yastrzemski Ex-Mt, 41 Drysdale Ex-Mt, 42 Koufax VG+, 43 Wills RC Ex, 45 Spahn Ex++, 46 Adcock SP PSA 7, 56 Clemente Ex, 59 Mazerowski Ex-Mt+, 61 Gibson Ex and 64 Cepeda VG-Ex/Ex.

571 1963 Jell-O Ernie Banks Full Box..... 150
 Rare full box of a key HOFer and 500 Home Run Club member, this is not something that you will see every day. Tight and clean box, this is missing part of the right flap from being opened, it displays really well. The card itself has slight general wear and is clean, this stands perfectly upright. The box retains good color and excellent eye appeal, these are just so cool!

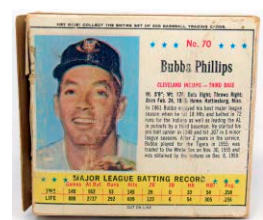
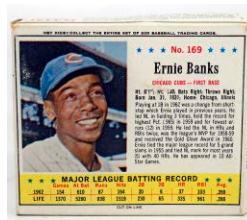

572 1963 Jell-O Bubba Phillips Full Box..... 90
 Complete box with all flaps and the gelatin, these are always fun. The card and box have general wear, it is not bad at all.



573 1963 Topps 452 different w/many stars Ex-Mt..... 200
 Quality 1963 Topps partial set, these vary mildly in grade and look to be a nice Ex-Mt overall with Ex cards and Near Mint cards. Well centered overall for the issue, this is a substantial lot with several of the key cards, many HOFers, specials and better cards. An excellent value lot, there are 39 semi-high numbers and 23 high numbers. These better cards come in the lot (there are many more with the next tier down in catalog value): 1 Dav/Musial/Aaron LL, 2 Runnells/Mantle LL, 3 Mays/Aaron/Banks LL, 9 Drys/Koufax LL, 68 Hodges/Snider, 120 Maris, 169 Perry, 173 Best/Mantle, 210 Koufax, 250 Musial, 300 Mays, 400 F Robinson, 415 Gibson, 466 Freehan RC SP, 490 McCovey, 500 Killebrew SP, 520 Cepeda, 552 Tigers Team, 562 McNally RC and 576 Temple.



574 1963 Topps 545 different w/many stars Ex-Mt 600
 Presented in team order, these cards tend to have great color and a very fresh feel. The condition is very solid, with mild variance, only a small percentage are lesser. A fine lot this is very close to a full set (545/576), these better cards come in the lot: 2 Runnells/Mantle LL, 9 Drys/Koufax, 18 Clemente Special, 25 Kaline, 115 Yaz, 126 Uecker, 138 Mays/Musial, 173 Best/Mantle, 247 Yankees Team, 320 Spahn, 345 B Robinson, 380 Banks, 412 Podres/Drys/Koufax, 440 Marichal, 500 Killebrew SP, 505 Flood and 544 Staub RC.

Baseball Cards



575 Lot of 10 PSA 7 HOFers/Rookie Cards 1963-1981 100
 Nice lot, as follows: 63T 245 Hodges, 64T 155 Snider, 65T 205 Spahn, 66T 410 Kaline, 67T 5 Ford, 75 Mini 200 Mantle, 76 Hostess Brett, 76T 330 Ryan, 78T 400 Ryan and 81 OPC Raines RC.

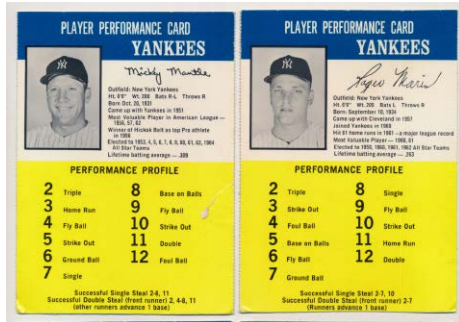

576 1964 Challenge The Yankees Complete Set in Original Box VG-Ex..... 375
 Classic 1960s board game, this is presumably complete but we are not sure, the box seems loaded with game cards and other pieces. The card set is complete at 50 cards. The Mantle is Poor due to a closed tear. The others are generally VG-Ex to Ex, with mild variance in both directions. Fun set, the HOFers include Aaron, Yaz, Ford, Mathews, McCovey, Kaline and Santo. The box itself is VG overall but displays well.



577 1964 Topps Very Near Set (550/587) Ex-Mt/NM..... 625
 Very clean, crisp and consistent near set. Solid overall, there are many Near Mint cards. With only mild variance, 21 Berra, 29 Brock, 103 Curt Flood, 116 Oliva, 146 T John RC, 155 Snider, 167 Pinella RC, 177 Killebrew, 210 Yastrzemski, 230 B. Robinson, 244 LaRussa RC, 250 Kaline, 260 F. Robinson, 287 Conigliaro RC, 306 Mays/Cepeda, 342 Stargell, 350 McCovey, 390 Cepeda, 400 Spahn, 433 Yanks TC, 468 G Perry, 538 Minoso, 540 Aparicio, 547 Hodges, 550 Ken Hubbs and 570 Mazerowski.

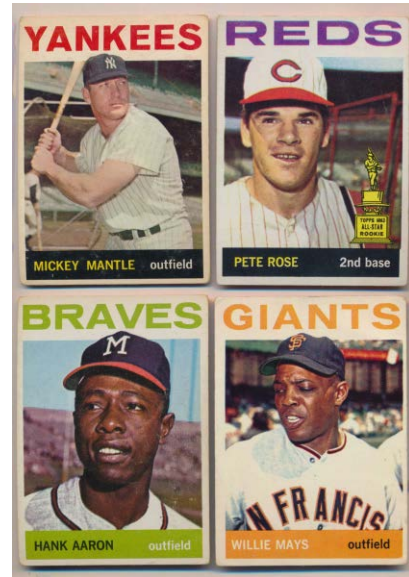

578 1964 Topps Complete Set VG-Ex..... 1000
 Excellent value set, dealers always love these. The high numbers have been hot of late, making some harder to find. Pleasing mid-grade set is not bad at all, about 70% VG-Ex or so, 15% VG, the balance varies in both directions with cleaner cards throughout. The high number run has no issues, we grade the many key cards as follows: 21 Berra GVG/VG, 29 Brock GVG, 50 Mantle GVG mk, 55 Banks GVG, 103 Curt Flood Ex-Mt, 125 Rose VG+ ctd, 150 Mays GVG, 200 Koufax VG-Ex/Ex, 210 Yastrzemski GVG, 225 Maris GVG, 230 B Robby VG+, 250 Kaline Ex, 260 F Robby VG-Ex/Ex, 287 Conigliaro RC GVG, 300 Aaron VG, 306 Mays/Cepeda Ex, 331 Mantle/Maris Et Al VG+, 380 Ford VG+, 400 Spahn Ex, 423 Aaron/Mays VG-Ex/Ex ctd, 433 Yanks TC VG, 440 Clemente Ex o/c, 460 Gibson VG-Ex, 468 G Perry VG-Ex/Ex, 540 Aparicio VG+, 541 Niekro RC VG, 543 Uecker VG-Ex/Ex, 550 Ken Hubbs VG-Ex/Ex and 570 Mazerowski VG+.



579 1964 Topps Coins Complete Set Ex..... 170
 One of the great values in vintage sets, these are just loaded with HOFers and stars. The biggest names are here, the offered set is a pleasing Ex overall. There is mild variance, as always the All Star high numbers are cleaner than the rest of the set. We grade the key stars as follows: 26 Yaz VG+, 42 Banks Ex, 55 Clemente Ex, 80 Mays Ex-Mt, 82 Rose Ex, 83 Aaron Ex, 106 Koufax Ex, 120 Mantle Ex-Mt, 131.1 Mantle AS (left handed) Ex+, 134 Yaz AS Ex-Mt, 149 Aaron AS Ex, 150 Clemente AS Ex+, 151 Mays AS Ex+ and 159 Koufax AS VG+.

Baseball Cards



580 1964 Wheaties Complete Set w/36 PSA 9s incl. Aaron & Clemente 800
 Loaded 48-card set, this is filled with HOFers and stars. The star power is impressive, headlined by Aaron, Clemente and Mays. All slabbed, this lot is terrific as it has no less than thirty-seven different PSA 9s. Everything is a PSA 9 except for these cards: PSA 2: Tom Tresh, PSA 3: Nellie Fox, PSA 5: Al Kaline, PSA 7: Dick Groat, Don Leppert, PSA 8: Albie Pearson, Juan Pizarro, Norm Siebern, Ray Culp, Ron Santo, PSA 8.5: Earl Battey, FGS 9: Steve Barber.



582 1965 Topps High Grade Near Set (550 different) NM 400
 A terrific lot of 1965s, these are extremely fine cards. The condition is about 65% Near Mint, 30% Ex-Mt, 5% mixed. These were from an old time collector, the cards have a very fresh look and feel. We only reviewed the key cards for slabbing, there could be some real buried treasure here. A great value with the world of secondary stars and HOFers, these better cards come in the lot: 130 Kaline Ex-Mt+, 150 Brooks Robinson Ex-Mt, 155 Maris NM, 282 Murakami RC NM, 330 Ford Ex-Mt+, 470 Berra NM, 500 Mathews Ex-Mt+, 510 Banks NM, 513 Yankees Team NM, 519 Uecker Ex-Mt+, 550 Stottlemire Ex-Mt+ and 581 Perez RC Ex-Mt+.



581 1965 Topps Complete Set Ex+ 600
 Very popular 1960s Topps set, these have a great design and offer many classic cards from the era. The offered set is a solid mid to better grade set, the condition is about half Ex-Mt or better with many very fine cards, the balance averages Ex with variance from VG-Ex to Ex Plus. An excellent value, the key cards are very solid overall, there are many very nice cards all throughout the set. We grade the key cards as follows: 3 Killebrew/Mantle LL Ex, 16 Morgan RC Ex, 134 Mantle WS Ex++, 155 Maris Ex, 160 Clemente Ex-Mt+ well ctd, 170 Aaron Ex-Mt oc, 207 Rose Ex-Mt+, 250 Mays Ex-Mt+, 300 Koufax Ex, 320 Gibson Ex+, 350 Mantle Ex-Mt oc, 385 Yastrzemski Ex-Mt, 400 Killebrew NM, 461 Carroll/Niekro NM+, 470 Berra NM oc, 477 Carlton RC Ex, 510 Banks Ex+, 526 Hunter RC NM, 540 Brock Ex-Mt+ and 581 Perez RC Ex.



583 1965 Topps Embossed Complete Set w/28 PSA cards Ex-Mt 175
 Fine Ex-Mt overall set, some have centering issues, these are quite nice overall. The graded cards anchor the set of course: 1 Yaz 5, 5 6, 6 6, 8 Koufax 6, 9 6, 11 Mantle 6, 12 6, 15 Drysdale 6, 16 B Robinson 5, 17 Bunning 6, 19 Clemente 5, 23 6, 28 Santo 7, 29 6, 34 7, 40 B Williams 6, 42 6, 44 6, 45 Cepeda 5, 46 6, 54 7, 55 6, 58 Banks 7, 59 Aaron 6, 61 6, 63 6, 69 Gibson 6 and 72 5.

584 1960s-1980s OPC Baseball High Grade Collection (approx. 400 pcs) NM 150
 OPC baseball was a big passion for our consignor, he had many PSA 9s and other key cards. This is the core of his OPC baseball collection, every card is in a Card Saver, these are a fine Near Mint overall with nicer cards. With many better cards, this is a substantial lot. The lot breaks down as follows: 1966 #13, 1968 9 w/Cepeda, 1970 10 w/Palmer, Killebrew, Hodges, Mets TC, 1971 49 w/Munson, Kaline, Carew, T. Williams, 1972 26 w/Killebrew, Munson, T. Williams, 1973 72 w/Seaver, Gossage RC, F. Robinson, more, 1974 32 w/Munson, many other stars, 1975 29 w/Gibson, Munson, 1976 19 w/Bench, Munson, Rice, 1977 37 w/ Ryan, Jackson, Brett RB, 1978 28 w/many HOFers and 1979-85 75 w/a ton of HOFers and some Rookies.

Baseball Cards



585 1966 Topps Complete Set 1-522 minus 5 w/Mantle, Mays, Aaron VG-Ex/Ex..... 500
Very pleasing and consistent mid-grade cards, these display very well for the grade. An excellent value lot as it has so many stars, the condition variance is extremely minor. These better cards come in the lot: 1 Mays GVG, 28 Niekro VG-Ex/Ex, 30 Rose VG-Ex/Ex, 36 Hunter VG-Ex/Ex, 50 Mantle VG, 70 Yastrzemski Ex+, 72 Perez VG, 110 Banks VG-Ex/Ex, 126 Palmer RC VG-Ex/Ex, 215 Clemente/Aaron Mays VG-Ex/Ex, 217 Mays/McCovey Ex, 254 Jenkins RC Ex, 255 Stargell VG-Ex/Ex, 300 Clemente Ex ctd, 310 F. Robinson Ex ctd, 320 Gibson VG-Ex, 390 B. Robinson Ex, 410 Kaline VG-Ex/Ex, 430 Drysdale Ex++, 469 Murcer RC VG-Ex/Ex, 490 Richardson Ex, 500 Aaron VG-Ex/Ex and 510 Wilhelm Ex+.



585.2 1966 Topps Complete Set VG-Ex..... 1500
Tougher 1960s Topps set due to the high number run, some of the tougher high numbers sell for big numbers in today's market. Offered is a pleasing, honest mid-grade complete set. From a hobby old timer, the condition does vary in both directions (about 15-20% is VG or lesser). The set could definitely benefit from some simple and inexpensive upgrading, but the important cards are all pretty nice overall. The key high number run looks very good, with several crisp Ex-Mt cards. Loaded with value, we grade the many key cards as follows: 1 Mays VG-Ex (great color, no creases), 30 Rose VG-Ex/Ex ctd, 50 Mantle VG ctd, 100 Koufax VG, 125 Brock Ex++, 126 Palmer RC VG+ ctd, 215 Clemente/Aaron Mays VG+, 254 Jenkins RC VG-Ex/Ex ctd, 288 Sutton RC VG-Ex/Ex ctd, 300 Clemente VG+, 365 Maris VG+, 390 B. Robinson VG-Ex, 500 Aaron VG+, 526 Twins Team VG, 530 Roberts VG+, 540 McLain NM, 544 Cardinals Rookies Ex, 547 Clarke SP Ex, 550 McCovey SP GVG, 580 Williams SP VG-Ex/Ex, 583 Tigers Team VG+, 591 Jackson RC SP Ex and 598 Perry VG-Ex/Ex.



Lot 586

586 1967 Topps 515 different w/some stars Ex-Mt 150
Almost the entire basic set, there are no high numbers. In sheets and Card Savers, these are very nice cards. The condition is Ex-Mt overall with mild variance in both directions. These better cards come in the lot (there are a ton of secondary stars, specials etc. as well): 1 The Champs, 45 Maris, 210 Gibson, 236 Koufax/Marc/Gibson LL, 242 Aaron/Clemente LL, 326 Uecker, 333 Jenkins, 456 Niekro, 480 McCovey, 485 McCarver and 512 Schoendienst.



587 1967 Topps Low Number Set - 6 (527/533) Ex-Mt 625
Missing only six cards, this is a fine looking Ex-Mt overall lot. Fresh and clean, the condition variance is very mild. Super popular set, these better cards come in the lot: 1 The Champs, 5 Ford, 30 Kaline, 45 Maris, 103 Mantle CL, 140 Stargell, 146 Carlton, 210 Gibson, 215 Banks, 236 Koufax/Marc/Gibson LL, 242 Aaron/Clemente LL, 244 Aaron/Mays LL, 285 Brock, 333 Jenkins, 423 Mays/McCovey, 430 Rose, 445 Sutton, 460 Killebrew, 475 Palmer, 480 McCovey, 481 Durocher, 485 McCarver, 500 Marichal, 510 Maz, 512 Schoendienst and 528 Petrocelli.

Baseball Cards

1968 Topps Action All Star Stickers



588 1968 Topps Complete Set -3 Ex+ to Ex-Mt... 250
Missing only Ryan, Mantle and Banks, this is a simple project to complete of course and an excellent value lot. A tricky set to grade with the borders, the cards look to be about 50-60% Ex-Mt, the balance is almost all Ex or Ex Plus, this is a nice lot, some stray cards can be upgraded. The key cards are a half a grade to a grade below the rest of the set, we grade them as follows: 45 Seaver Ex+, 50 Mays VG-Ex/Ex, 80 Carew VG-Ex/Ex, 100 Gibson Ex-Mt+ ctd, 110 Aaron Ex, 150 Clemente Ex, 230 Rose Ex, 240 Kaline Ex++, 250 Yastrzemski Ex-Mt, 247 Bench RC VG-Ex/Ex ctd, 330 Maris VG-Ex/Ex, 408 Carlton VG-Ex/Ex, 480 Oliva/Cardinas NM oc, 490 Kill/Mays/Mantle NM oc, 528 Tigers Team VG-Ex/Ex, 530 Bird Belters/Robinson Ex and 575 Palmer Ex++.
Good lot.



589 1968 Topps Complete Set VG-Ex..... 875
Not a bad set at all, this could benefit from some simple and inexpensive upgrades. Collected with care despite the grade, this has extremely well centered examples of the Mantle, Bench, Mantle/Mays/Killebrew and many other cards that look great for the grade. The condition is about half VG-Ex with nicer, the balance is GVG to VG and not abused or ugly. A perfectly reasonable set for the grade, we grade the stars as follows: 45 Seaver VG, 50 Mays GVG, 80 Carew VG, 110 Aaron VG+, 150 Clemente Ex, 177 Ryan/Koosman RC GVG, 230 Rose VG+, 240 Kaline GVG, 247 Bench RC VG, 280 Mantle VG+ ctd, 330 Maris GVG, 480 Oliva/Cardenas/Clemente Ex-Mt, 490 Kill/Mays/Mantle VG, 528 Tigers Team Ex, 530 Bird Belters/Robinson Ex and 575 Palmer VG+.

590 1968 Topps
SGC/PSA High Grade Lot w/HOFers (11 pcs) 100
Sharp lot, the cards are as follows: 20 B Robinson 7, 27 Hodges 7.5, 85 Perry 7.5, 99 Colavito 7.5, 103 Sutton 7, 129 Stanley 8 (PSA), 190 White 7.5, 230 Rose 5, 470 Freehan 8, 544 Mayo Smith 7 and 562 Bouton 7.5.



591 1 Yaz Center Panel (also Kaline, Maz, Cepeda)
Ex-Mt 100

A key to the set, this has slight wear on the right border. Well centered, this is bright, crisp and clean overall.

592 2 Killebrew Center Panel (Drysdale and others)
NM well ctd..... 100

Very fine and clean, this looks to be Near Mint to our eyes, the main Killebrew sticker has terrific centering.

593 5 Mays (Rose and Santo) NM well ctd..... 200
Stunning quality, this is well centered and super sharp. One of the nicest condition Action All Star Stickers that we have ever seen, this is superb.

594 7 Mantle Center Panel (Carew, Gibson, McCovey)
NM..... 400

One of the more difficult Mantle pieces to find, these are terrific. The condition here is tremendous as this is well centered and quite sharp. The large format piece has bright gloss and excellent color, it looks to be Near Mint to our eyes. It is such a shame that people are breaking these down into individual panels to get slabbed.

595 10 Aaron Center Panel (Mantle/Gibson/Hunter)
Ex-Mt well ctd..... 200

Well centered, this is a big deal as Mantle appears in the top panel. Sharp and clean, one subtle nick by the right border on Aaron keeps this at Ex-Mt to our eyes. Very nice.

596 12 Clemente Center Panel
(B Robinson and Perez) Ex-Mt 200

Crisp and clean, this is an absolute key to the set. Very fine, centering to the left border keeps this very scarce and desirable 1960s Clemente card at Ex-Mt.

Baseball Cards

1968 Topps Action All Star Stickers



597 Lot of 10 different w/many HOFers 600
Great lot of these fun and scarce cards. For better or worse, these can sell for big prices slabbed as individual panels but we feel that is just a shame and we do not have the heart to break these cool cards into pieces. The offered lot is quite clean and fine overall, as nice as you will see. Loaded with value with the many HOFers, we grade these individually as follows: 3 F Robinson Center Panel (Aaron, Seaver) Ex-Mt well ctd, 4 Santo (also F Robinson) NM well ctd, 6 Kaline Center Panel (Banks/Yaz) Ex-Mt, 8 Horlen Center Panel (also Bunning and Conigliaro) NM well ctd, 9 Cepeda Center Panel (also Mays, Clemente, Killebrew) NM well ctd, 11 Drysdale Center Panel (Jenkins/Oliva) Ex+ well ctd, 13 Yaz Center Panel (also Drysdale, F Robinson) Ex-Mt, 14 Killebrew Center Panel (Seaver, Cepeda, Mazerowski) Ex+ well ctd, 15 F Robinson Center Panel NM well ctd and 16 Santo (Aaron, Kaline) Ex.

599 1969 Topps Complete Set Ex..... 400
Anchored by a really nice Mantle, the centering is far superior to other cards that you will find with oc qualifiers, this is a very solid set. The condition varies and is typical in that the stars are a full grade or more below the commons. The cards are perhaps 40-50% Ex-Mt or Ex Plus, maybe a bit more, the balance is a nice VG-Ex. This is a quality mid-grade with some real upside after moderate upgrading. The key cards are as follows: 20 Banks Ex-Mt, 50 Clemente VG-Ex/Ex, 95 Bench VG-Ex/Ex, 100 Aaron Ex-Mt+ oc, 120 Rose VG-Ex/Ex, 130 Yaz VG-Ex/Ex, 190 Mays Ex-Mt, 255 Carlton Ex, 260 R Jackson RC VG-Ex/Ex, 480 Seaver Ex, 500.1 Mantle PSA 8 oc, 510 Carew VG-Ex/Ex, 533 Ryan VG-Ex/Ex, 550 B. Robinson VG-Ex/Ex, 573 Palmer Ex++, 597 Fingers RC Ex-Mt+ and 630 Bonds RC VG+.



598 1969 Topps Lot of 7 PSA 7/8s 60
Small but fine lot, all are PSA 7s unless noted: 1 AL Batting Leaders 8, 130 Yaz, 330 Conigliaro, 410 Kaline, 510 Carew, 600 Oliva and 650 Ted Williams. These are great to add to a sharp set.

600 1969 Topps Complete Set w/Mantle Beckett 6.5 400
Pleasing 1969 Topps set, the condition looks to be about 70% or more Ex-Mt or better, the balance is almost all in the Ex to Ex Plus range. The set varies mildly in grade, and could benefit from some light upgrading. Anchored by slabbed examples of the key Jackson and Mantle cards, we grade the key cards as follows: 20 Banks NM well ctd, 50 Clemente Ex, 95 Bench VG, 100 Aaron Ex+, 120 Rose NM, 130 Yaz Ex, 190 Mays Ex, 255 Carlton VG-Ex/Ex, 260 R Jackson RC PSA 5.5, 480 Seaver Ex-Mt+, 500.1 Mantle Beckett 6.5, 510 Carew Ex, 533 Ryan VG+, 550 B. Robinson NM, 573 Palmer Ex, 597 Fingers RC NM, and 630 Bonds RC Ex+.



601 1969 Topps Deckle Edge Complete PSA 7 Set w/ variations 600
Popular insert set, this is the basic set of 33 plus two variations. Every card but Rusty Staub (SGC 7) is a pure PSA 7. The edges and centering is always problematic with these cards, they are very difficult to find in PSA 7 quality. Good value set, this has 11 HOFers. The keys are Clemente, Mays, Rose, Foy, Koosman, Yaz and Carew. As of April 1, 2022, the VCP value is \$2,761 for a PSA 7 set.

Baseball Cards

1969 Transogram Boxes

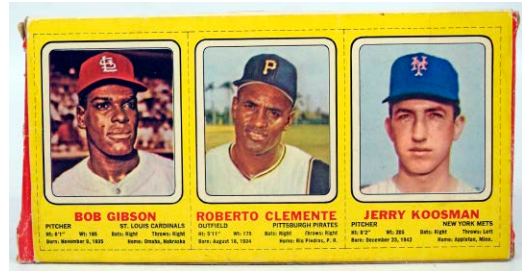

608 1970 Topps Complete Set VG-Ex/Ex..... 850
 Pleasing mid-grade set, this has some variance. The set is about 20-30% VG or so, the rest is much cleaner. The high numbers have some sharper cards, there is a lot of value here. With no major issues, we grade the key cards as follows: 1 Mets TC Ex-Mt oc, 140 Jackson VG-Ex, 189 Munson RC VG-Ex/Ex, 197 Ryan NLCS Ex, 300 Seaver Ex, 350 Clemente VG-Ex/Ex, 500 Aaron VG+, 580 Rose Ex, 600 Mays VG, 630 Banks Ex oc, 640 Kaline VG+, 660 Bench VG+, 700 F Robby Ex, 712 Ryan VG-Ex/Ex and 713 Pilots TC Ex-Mt.

609 1971 OPC Lot of 11 Graded Stars w/Seaver PSA 7 100
 Clean lot of PSA and SGC graded 71 OPC stars, all are PSA unless noted: 105 Conigliaro PSA 4, SGC 5, 117 Simmons RC 6, 170 Seaver 7, 208 B. Martin 7.5, 250 Bench 6, 289 Staub SGC 6, 341 Garvey RC 6, 450 Gibson 5, 560 Staub SGC 4.5 and 750 McLain 5.



610 1971 Topps Complete Set VG-Ex/Ex..... 625
 Mid-grade 1971 Topps set, this is not bad at all. The cards tend to have honest corner wear, they tend to display well for the grade. Loaded set, we grade the many key cards as follows: 5 Munson VG-Ex ctd, 20 Jackson VG+, 100 Rose Ex, 160 Seaver VG-Ex ctd, 250 Bench VG-Ex/Ex, 341 Garvey RC Ex++, 400 Aaron Ex, 513 Ryan SGC 5, 525 Banks Ex, 530 Yaz VG-Ex/Ex, 570 Palmer Ex, 600 Mays VG-Ex/Ex, 625 Brock VG, 630 Clemente VG-Ex/Ex, 640 F Robinson Ex-Mt, 650 Allen SP VG-Ex/Ex, 688 Anderson VG, 709 Baylor/Baker RC VG-Ex/Ex and 740 Aparicio VG-Ex/Ex.

- 602 Banks, Ernie 200
 Tougher Transogram, this is the full box. The card displays well with some very fine creasing, the cellophane has a crack and some mild wear, the toy looks good.
- 603 Clemente/Gibson/Koosman Box 300
 Solid mid-grade box, this is complete. The cards have good color, with moderate wear and very slight creasing. The cellophane is tight, the box stands perfectly upright. Very desirable Clemente piece, this also features popular HOFer Bob Gibson and 1969 New York Met Jerry Koosman.
- 604 Mantle, Mickey 375
 Classic Mickey Mantle item, these are always very desirable and never easy to find, especially in today's market. A flattened card alone can sell over \$1,000 in any grade, offered is a full box. The card has some stray wear on the borders, there are no visible creases, the color is strong. The cellophane is tight, the toy looks good, the box displays very well.
- 605 Mays, Willie 125
 Good Mays item, this is the full complete box. The card itself has no visible creases and is clean, there is slight toning at the bottom border. The cellophane has only slight wear and is not sealed at the top inside portion of the box. Clean overall box, this displays very well and looks great.
- 606 Rose, Pete 175
 Classic 1960s Pete Rose collectible, these are in high demand and limited supply. Pleasing full box, the card retains bright color and has some fine creasing. The cellophane has some general wear and is not bad at all. Solid box.
- 607 Lot of six different full player boxes..... 150
 Neat lot of these great collectibles, this lot is as follows: Alou (missing arm), Fregosi (missing back), Knopp, Odom, Pascual and Reichardt.

Baseball Cards



611 1971 Topps Supers
43 assorted w/35 HOFers Strong Ex-Mt/NM..... 110
Very sharp and clean lot has only mild variance. From a mini-find, we had many 8s and 9s come from the collection. Excellent value lot, the HOFers break down as follows: 6 Tony Perez (4), 23 Luis Aparicio, 25 Lou Brock (2), 32 Johnny Bench, 35 Ronald Santo, 42 Fergie Jenkins (16), 49 Carl Yastrzemski (2), 53 Tom Seaver, 54 Al Kaline, 59 Brooks Robinson (4) and 60 Harmon Killebrew (2).



612 1972 Topps Complete Set Ex-Mt 850
Pleasing Ex-Mt overall set, the basic set is uncommonly well centered overall with only a few condition issues. The set could benefit from some simple and inexpensive upgrading. The high numbers are about a grade below the rest of the set, but also not bad at all. Great value set, we grade the many stars as follows: 49 Mays Ex-Mt+, 79 Fisk RC Ex-Mt, 299 Aaron Ex-Mt, 309 Clemente Ex, 310 Clemente IA Ex-Mt, 433 Bench Ex-Mt, 435 Jackson Ex-Mt, 445 Seaver Ex-Mt, 550 B Robby NM, 559 Rose Ex++, 560 Rose IA Ex, 595 Ryan Ex-Mt, 686 Garvey Ex, 695 Carew Ex-Mt, 696 Carew IA Ex-Mt, 751 Carlton Tr Ex-Mt and 754 F. Robinson Tr Ex.

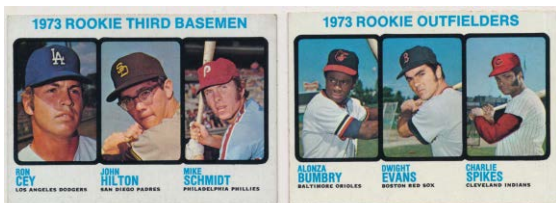

613 1973 Topps Complete Set Ex-Mt 350
Solid and well composed Ex-Mt set, this was clearly collected with care. The condition varies mildly in both directions, this is a quality set with hardly any issues. A hot set in recent years, we grade the key cards as follows: 1 Aaron/Ruth/Mays Ex-Mt, 50 Clemente Ex-Mt+, 67 Carlton/Ryan Ex-Mt+, 100 Aaron Ex, 130 Rose Ex-Mt, 174 Gossage RC Ex-Mt+, 193 Fisk Ex, 220 Ryan Ex-Mt, 255 Jackson Ex-Mt+, 305 Mays Ex, 350 Seaver Ex-Mt+, 380 Bench Ex-Mt+ ctd, 474 Ruth Ex+ ctd, 588 Checklist 529-660 NM, 614 Evans RC Ex-Mt+ and 615 Schmidt RC/Cey Ex++.

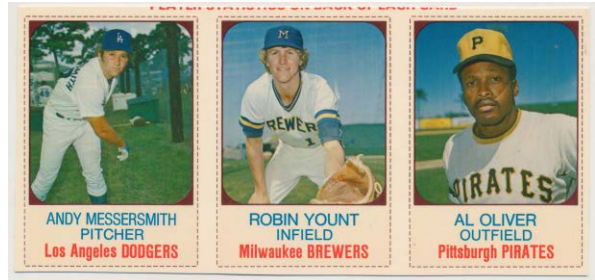

614 1975 - 1979 Hostess Panel Set Run
(5 sets, 150 panels) NM to Nm-Mt. 200
Nice lot, these have totally dried up over the years due to grading. Consigned by an old time collector, nothing has been picked for grading. The condition is a superb Near Mint to Mint overall with some variance at a quick glance, it appears that perhaps 90% of these are well cut beyond the contact line, which is just great! Absolutely loaded with HOFers and stars, each set checks in at 150 cards and offers a tremendous value in today's market. The star power is first rate, there are also Rookie Cards here as well. No doubt, this will be a very popular lot among both collectors and dealers in today's market.



615 1975 Topps Complete Set Ex-Mt/NM..... 250
Fine 1975 Topps set, this is very bright, colorful, crisp and clean. The condition is a very consistent Ex-Mt/NM overall and there are no issues here. Fresh, unpicked set, there are a fair number of fine, well centered Near Mint cards throughout the set. We grade the key cards as follows: 1 Aaron HL Ex-Mt+, 5 Ryan HL Ex-Mt+, 61 Winfield Ex-Mt, 70 Schmidt Ex-Mt+, 223 Yount RC Ex-Mt, 228 Brett RC Ex-Mt, 260 Bench NM+, 300 Jackson NM, 320 Rose Ex-Mt+, 500 Ryan Ex-Mt, 616 Rice RC Ex-Mt+, 620 Carter RC Ex-Mt+ and 660 Aaron Ex-Mt.

616 1975 Topps Mini Complete Set Ex+ 375
Respectable set, this has many, many clean cards but there is some variance. The set is perhaps 70-75% Ex-Mt or better, the balance varies but is not bad at all. Anchored by some nice key cards, we grade them individually as follows: 1 Aaron HL Ex, 5 Ryan HL VG-Ex/Ex, 61 Winfield Ex, 70 Schmidt Ex-Mt, 223 Yount RC VG-Ex/Ex, 228 Brett RC Ex-Mt+, 260 Bench Ex, 300 Jackson Ex+, 320 Rose Ex-Mt+, 500 Ryan Ex, 616 Rice RC Ex, 620 Carter RC Ex-Mt and 660 Aaron Ex-Mt+.

Baseball Cards



617 OPC PSA RC/Star Lot 1975 - 1982 (15 pcs)..... 100
 Quality lot of PSA OPC cards, all are PSA 7s unless noted. The content is as follows: 75 194 Mantle 5, 200 Mantle, 616 Rice, 76 19 Brett 5, 50 Lynn, 120 Staub, 230 Yaz, 550 Aaron, 77 65 Ryan, 205 Seaver, 78 154 Murray RC, 163 Rice 9 oc, 79 157 Munson, 82 111 Fisk IA 8 (2).

618 Lot of 12 PSA 9 OPC Stars 1977-1985 75
 Very unusual slabbed lot, as follows: 1977 137 Fisk, 239 Bostock, 1979 51 Ryan, 1980 303 Ryan, 1981 116 Fisk, 313 Lynn, 1982 90 Ryan, 111 Fisk, 251 Lynn, 300 Jackson, 358 Yaz and 1985 230 Carter. One would think that this would have a substantial value as singles.



619 PSA Star/Rookie Lot (19 pcs) 100
 A substantial lot of PSA 9s, the breakdown value here should be terrific. The lot is as follows: 75T 201, 75 Hostess Fisk, 77T 640 Fisk, 78T 312, 655 Bostock, 721 B. Martin, 78 SSPC Ryan, 79T Ryan LL, 81T 315 Gibson RC, 480 Fisk, 82T 90 Ryan, 111 Fisk IA, 251 Lynn, 82TT O. Smith, 84FU Seaver, 84 Nestle Bench/Perry/Yaz, 84T 251 Gwynn, 92TT Garciparra RC and 93T Gold 701 Piazza etc.

620 Lot 9 PSA Mint 9 Yaz Cards 100
 Fine lot of PSA Mint 9 Yaz cards, as follows: 77T 480, 78 OPC 137, 78T 40, 79T 320, 81 OPC 110, 81T 110, 82 OPC 72, 82T 650 and 83 OPC 4.



621 Cal Ripken Collection w/1000+ different cards and two autographs 100
 An instant Cal Ripken collection, this completely fills up a banker's box. The lot contains a signed baseball, signed book, 2131 ticket and a SAM nodder. There are two binders completely filled with cards, there is no obvious duplication. The better cards include all four of his Rookie Cards, his 1980s run, two 1985 Topps Tiffanies and two relic cards. There are oversize cards, mini cards and all manner of Ripken cards. Clearly carefully collected, this is a very smartly presented collection that could form the basis of a terrific Cal Ripken card collection.



622 1985 Topps Tiffany Complete Set w/graded keys Nm-Mt..... 450
 The key Tiffany set, these are always extremely desirable. The offered set has four PSA-graded key cards: 181 Clemens 8, 401 McGwire 8, 536 Puckett 7 and 620 Gooden 8.

623 1993 SP Complete Set w/Jeter PSA 8 Nm-Mt..... 200
 Untouched key 1990s set, the Jeter looks to be a very fine 8.

Baseball Autographs

Autographed Cards



624 1948 Leaf 4 Stan Musial RC 9.5..... 150
Great signed card, this is well centered with rich color and no creases or wrinkles. Ideal for slabbing, the card itself could be a 5, the autograph is in large and bold blue sharpie ink. A first rate HOFer and beloved person, this looks great and could be a small fortune slabbed. JSA LOA (full).

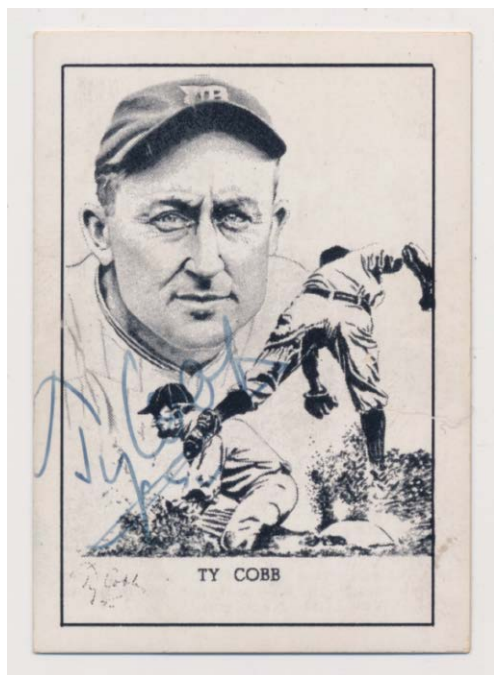

625 1950 Callahan Ty Cobb 8..... 500
Great signed card, this is a key to this widely collected set among very advanced autographed card collectors. The card itself is well centered, crisp and clean. Cobb signed this in blue fountain pen ink, a very solid and fine signature. A real treasure from the immortal Cobb, this is simply terrific. JSA LOA (full).



626 1951 Wheaties
Complete Set - All Signed and Framed!..... 500
Simply a wonderful and spectacular lot, offered is a full set of complete 1951 Wheaties boxes. All are flat and clean, amazing each is SIGNED. Beautifully matted and framed to 38x27, this may well be the only such signed set in the hobby! The content is all top HOFers: Bob Feller, Johnny Lujack, George Mikan, Stan Musial, Sam Sned and Ted Williams. The autographs all look great, these are in matching blue ink. This is the kind of lot that whatever it sells for, it is almost not enough! JSA LOA (full).



627 1952 Wheaties Stunning Signed Card
Framed Display (10 signed cards!) 9..... 150
Very possibly a one-of-a-kind piece, this is just tremendous. Offered is a brilliantly composed 21x22 homage to the 1952 Wheaties set. Everything here is hand-signed by the player, the autographs contrast nicely against the clean cards. The autographs are: G. Davis, Feller, O. Graham, Kell, Kiner, Lujack, Mikan, Musial and Rizzuto (2). JSA LOA (full).

Baseball Autographs



628 1955 Bowman
179 Hank Aaron 8 (vintage, superb)..... 125
Only Hank Aaron's second card, this is truly special as it has a terrific PERIOD Aaron signature. So scarce, Aaron's great style signature from the 1950s looks great. The card itself is a well centered VG, the color and image quality are terrific. The back is clean, the card retains rich brown borders. True vintage signed Hank Aaron cards from the 1950s are almost impossible to find, it does not get much nicer than this. JSA LOA (full).



631 Lot of 1,700 Signed Cards w/many HOFers 9..... 300
Offered is a large assortment of signed cards. These are mainly from the 1980s and the 1990s. The autographs are clean, there are no inscriptions, there is very little duplication. There are many minor stars here, and there could well be some buried treasure given the quantity. It is not practical to have JSA do these lots, so they are being sold strictly as-is. Twenty-eight cards are CAS authenticated, and two are slabbed. The lot has approximately 100 cards from 1977 to 1980 Topps as a note. Ideal lot of it's kind, these better signed cards come in the lot: 52T Miksis, Rogovin, 53BC Kiner, Pierce, 54B Piersall, 56T Skowron, Thomson, 57T Joe Collins, 58T Snider (low grade), 62T Ford IA, Richardson, 63T Tresh, 66T Kaline, 67T Wilhelm, 69T Kaline WS, 72T Mazerowski, 74T 4 Aaron, 83D HOF (4 w/2 Musials), 83D Palmer and 83F Murray. The lot fills up tightly two 800-count boxes and has additional cards, the count is approximate.



629 54 different HOFers 1950s-1990s 9 250
With a nice mix of HOFers, these are mainly 1980s and 1990s era cards. The signatures are solid overall, these cards are ideal for slabbing, some of the older cards are very rough. The better autographs are: Baines, Berra, Boggs, Brett (77T LL), Carter (77T), Cepeda (59T), Drysdale, R. Henderson, Hunter, R. Jackson, Jenkins (67T), Killebrew, LaRussa, LaSorda, E. Martinez, Molitor, Mussina, B. Robinson (63T), F. Robinson (2), I. Rodriguez, Santo, Stargell, Trammell, Winfield, Wynn (60T), Yaz and Yount (79T). JSA LOAA.

630 1968 Topps 177 Ryan/Koosman RC 8..... 150
Clean crease-free card, this has good color and displays well. Centered to the left border, both signatures are in pleasing blue ballpoint ink. JSA LOA (full).

85



632 Lot of 2,450 Signed Cards w/many HOFers 9..... 400
Offered is a large assortment of signed cards. These are mainly from the 1980s and the 1990s. The autographs are clean, there are no inscriptions, there is very little duplication. There are many minor stars here, and there could well be some buried treasure given the quantity. It is not practical to have JSA do these lots, so they are being sold strictly as-is. Fifty-six cards are CAS authenticated, and two are slabbed. The lot fills up tightly three 800-count boxes and has additional cards, the count is approximate. The lot has approximately 100 cards from 1977 to 1980 Topps as a note. Ideal lot of it's kind, these better signed cards come in the lot: 33G Reprint Bill Terry, 86F Rose, 94 Fleer, Pro Rivera, 95 Best Guerrero (3), 95 SP Garciparra RC, 95 SP Todd Helton RC, 95T and Bowman's Best Rolen RC, 98 Bowman Regular/Chrome Jimmy Rollins (8), 99T Tejada RC (2), 99 UD Ortiz, 2000 UD J. Santana, 2001T Raines RC Reprint, 2010 Bowman Rizzo RC. Loaded lot.

Baseball Autographs

Baseball Autographs



633 1981 HOF Metallic Complete Set w/63 signed cards 9.5..... 500
Great lot, this is a limited edition set that can sell for \$500 or more without any signatures. A creative HOF set issued as metal cards, these actually take pretty well to autographs. A very popular issue among signed card collectors, the offered set is exceptionally comprehensive and offers nearly every attainable signed card (63/69). The keys here are as follows: Aaron, Banks, Bell, Bench, Berra, Dickey, DiMaggio, Drysdale, Gehringer, Grimes, Hunter, Tr, Jackson, Koufax, Mantle, Mays, Musial, Reese, Ted Williams and Yaz. JSA LOAA.

637 Stunning 1969 New York Mets Daily News Vintage Signed Photo Set w/Hodges, Ryan, Seaver (18 pcs) 8..... 200
A truly amazing and spectacular lot, these were all vintage signed to the 1969 Met trainer Gus Mauch. From his personal collection, these have been hanging in a basement for 50 years! The content and inscriptions are simply amazing, the larger format size 9x12 provides for outstanding display value. Produced on better stock, these are all vintage signed and inscribed to Mauch, which is profoundly rare and very possibly unique. The content includes keys Hodges, Seaver, Ryan, McGraw, Berra, Jones, Agee, Walker, Kranepool and Harrelson. This is the kind of lot that whatever it sells for, it will almost not be enough! JSA LOAA.

634 1997 Best Cards Pair of David Ortiz Signed Cards (CAS) (JSA LOAA) 9..... 30



635 2012 Leaf Living Legends Pete Rose Signed Card Set (50 signed cards) 9.5..... 190
Very fun Pete Rose set that chronicles his very interesting life, each card is signed by Rose. Excellent presentation, it is too bad that they did not do these for any other players of Rose's stature

638 Anderson, Sparky (JSA LOAA) 9.5..... 30
639 Ashburn 9..... 150
A key to a signed set, these are quite scarce as Ashburn sadly had only a short time to signed these. Neatly signed in spotless blue sharpie ink, this displays very well. JSA LOA (full).
640 Brett, G 9.5..... 50
Mint signature, these are not easy to find of late. JSA LOAA.
641 Bush, George W 9.5..... 100
Perfect quality signature, this is such a cool signed Perez Steele. JSA LOA (full).

636 Upper Deck Masterpieces Derek Jeter Signed Large Format Card 9.5..... 150
Terrific oversize Derek Jeter signed card, these look great. Framed, 5x7 card has a large and flawless blue sharpie ink signature.

Baseball Autographs

Perez Steele Postcards

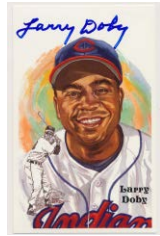
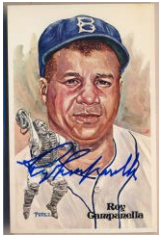

642 Campanella 9.5..... 150
So tough, this is missing from 99% of Perez Steele signed sets. Mint signature, large and impeccable, you cannot do any better than this. How wants to fill a key hole in their Perez Steele set? JSA LOA (full).

643 Coveleski 9.5..... 75
Undervalued and scarce, this has a strong blue sharpie ink signature on the left side. D'1986, this was before the show era, hence the scarcity. JSA LOAA.

644 Doby 9.5..... 50
Beloved HOFer, this has a Mint signature. JSA LOAA.

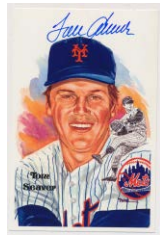
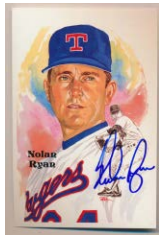

645 Greenberg 9.5..... 75
Undervalued Perez Steele, these are hard to find and often have condition issues. Signed in Mint black sharpie ink, this is SGC slabbed Authentic. Superb. JSA LOAA.

646 Grimes 9..... 50
Grimes died in 1985 before the show era, these are scarce. Signed neatly in the center in fine black ink, nice exemplar. JSA LOAA.

648 Lyons 9.5..... 75
Undervalued and scarce, this has a strong blue sharpie ink signature on the left side. D'1986, this was before the show era, hence the scarcity. JSA LOAA.

649 Puckett 9.5..... 100
Sadly a key to a signed set, these are very hard to find. Perfect quality, this has a superb flowing blue sharpie ink signature in a perfect spot. JSA LOAA.

650 Ryan (JSA LOAA) 9.5..... 25

651 Seaver (JSA LOAA) 9.5..... 30

87



647 Lot of 14 different recent inductees 9.5..... 150
Terrific lot, the quality is perfect, these are needed by so many collectors. The exact content is as follows: Bunning, Carlton, Cepeda, Fisk, Jackson, Reggie, LaSorda, MacPhail, Mazeroski, Niekro, Phil, Perez, Schmidt, Sutton, Winfield and Yount. JSA LOAA.

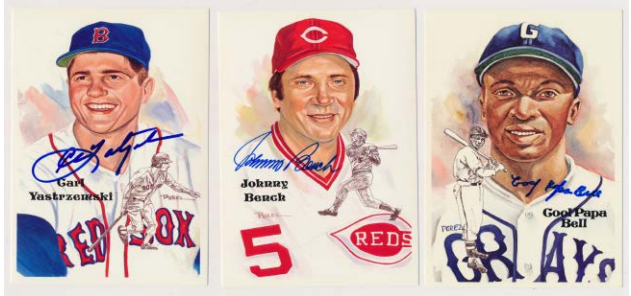

651.2 Collection of 72 different signed postcards w/DiMaggio, Koufax, Mantle and Williams 9.5..... 500
Loaded lot, these have been white-hot in recent years. Impeccable quality, there could be many 10s here. With such much great content, we will have an exact inventory on our website. The many keys here include: Aaron, Carew, DiMaggio, Travis Jackson, Koufax, Lopez, Mantle, Mays, Musial, Newhouser, Reese, Rizzuto, Ted Williams and Yaz. JSA LOAA.

Baseball Autographs

1985 Perez Steele Greatest Moments

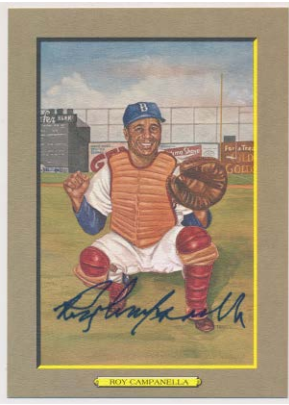

652 7 Roy Campanella 9.5..... 150
So tough to find, we think these are tremendously under-valued. With a perfect large blue sharpie ink signature, the quality is impeccable. JSA LOA (full).

653 7 Roy Campanella (framed) 9.5..... 150
One of the keys to the set, these are missing from almost all sets. Perfect quality, this has a large and flawless blue sharpie ink signature. Very nicely matted and framed with a large format photo of the beloved Campy, the total size is 18x22. JSA LOA (full).

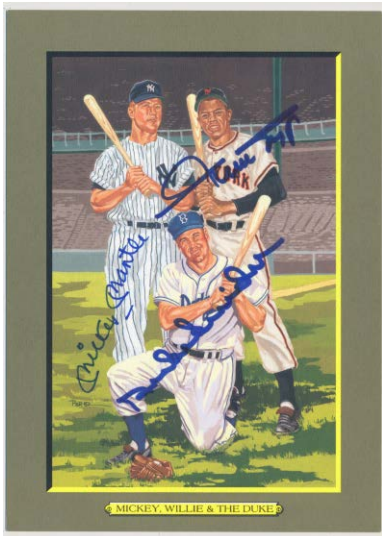

654 Mantle/Mays/Snider 9.5..... 200
So hard to find, this is missing from 95% of all Greatest Moments signed sets. Boldly signed, this wonderful image looks great and offers three top notch blue sharpie ink signatures. JSA LOA (full).



655 Collection of 65 different signed cards w/most keys 9.5..... 500

Great lot, these are such attractive and well designed cards. The larger size affords for huge autographs, it is no wonder that these remain so popular to this day. Signed sets have exploded in price in recent years, the offered set is quite substantial. The better pieces here include: 9 Hank Aaron, 13 Ted Williams, 16 Sandy Koufax, 19 Mickey Mantle, 31 Charlie Gehringer, 37 Bill Dickey, 65 Willie Mays, 72 Carl Yastrzemski, 73 Tom Seaver, 77 Rod Carew, 99 Steve Carlton, 100 Mike Schmidt, 102 Tommy LaSorda, 104 Reggie Jackson and 106 Phil Rizzuto. It will be interesting to see where these terrific signed cards trade for in a few years given the large number of new collectors for these. Please note 17 of the most valuable cards have JSA full LOAs and cards.

1989 Perez Steele Celebration



657 33 different signed postcards w/Mantle, Aaron, Williams 9.5..... 400

Spotless lot, these are ideal for slabbing. With most of the keys, an exact inventory will be on our website. The Mantle has exploded in price in recent years, providing some real heft to this quality lot. JSA LOAA.

659 Lot of 40 different signed cards w/rare Conlon 9.5..... 400

Missing only Campy from anything really attainable, these are in perfect condition. Anchored by the scarce Conlan (it has a full JSA LOA), the keys here are: 1 Hank Aaron, 3 Ernie Banks, 4 Cool Papa Bell, 5 Johnny Bench, 18 Catfish Hunter, 27 Al Lopez, 28 Mickey Mantle, 33 Stan Musial, 34 Pee Wee Reese, 43 Ted Williams, 44 Carl Yastrzemski. JSA LOAA.

Baseball Autographs

Baseball Autographs: General

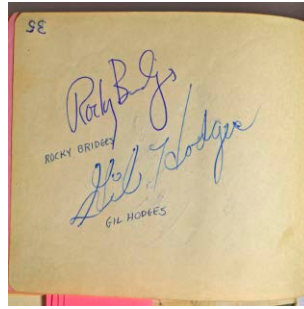
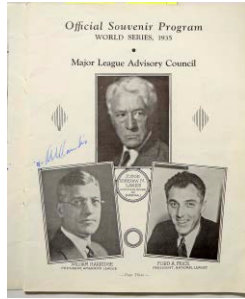

660 1935 World Series Program
 w/17 sigs incl. Cochrane and Landis 9 200
 Superb piece, this is a mid-grade 1935 World Series program at Detroit. Missing pages 25-28 with the scoresheets, the great period fountain pen signatures should more than make for this! Beautifully signed with some serious content, the autographs are precisely as follows: Bridges (D'68), Clifton, Auker, Cochrane (superb), French, Galan, Gehring-er, Goslin, Grimm, Grimm, Hartnett, Hayworth, Herman, Landis, Owen, Root, Schuble and Walker. JSA LOA (full).

694 Terrific 1950s Autograph Album 9 250
 Fresh to the hobby, this is a gorgeous early to mid-1950s autograph album. The signatures are in fountain pen and ball-point ink, are all neatly identified and look great. Lovingly collected, several are singly signed, the autographs can be on both sides of each page, they are generally presented in team orders, with hardly any duplication. The many highlights include: Ashburn, Bankhead, Bengough, Benton, Berra, Billy Cox (D'75), Joe DiMaggio, Easter, Fowler, Furillo, Gus Bell, Hodges, Jensen, Kluszewski, Konstanty, Bill Meyer (D'1957), B. Martin, Musial, O'Neill, Reese and Stengel. JSA LOAA.



662 1951 Sports Book w/35 signatures 9 35
 Charming hardcover book from 1951, this has signatures of baseball, football and basketball players. With many HOFers, the signatures include: Baugh, Gus Bell, Dudley, Graham, Jethroe, Luckman, Minoso, Musial, Sauer, Snider and Trippi. JSA LOAA.

661 1945 Detroit Tigers Vintage Signed Large Format Photo 6 200
 Offered is a superb vintage team signed photo of the World Champion 1945 Tigers. This fine image measures nearly 11x14 and looks great. Signed by all twenty nine team members in the photo, the autographs do vary extensively in darkness, some are very difficult to discern, others are much nicer. This substantial piece is signed by keys Greenberg, Kell, Newhouser, Trout, Hutchinson (D'64), Caster (D'55), O'Neill and Swift (D'66). Vintage large format team signed photos are truly rare and are prized by collectors. JSA LOA Full.

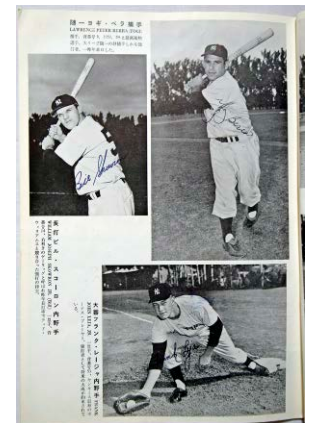

663 1955 Yankees Tour of Japan Vintage Signed Program (27 sigs!) 8 150
 From the collection of the Yankee trainer, this is another very special piece. Offered is the scarce, desirable and extremely attractive large format 1956 Yankees Tour of Japan program. Remarkably, this example has been signed AT THE TIME by Bauer, Berra, Byrne, Carey, Cerv, Coleman, Dickey, Ford, Grim, Howard, Konstanty, Kucks, Larsen, Leja, B. Martin, Mauch, McDougald, Morgan, Noren, E. Robinson, Silvera, Skowron, Stengel, Sturdivant, Turley, Turner and Wiesler. JSA LOA (full).

Baseball Autographs

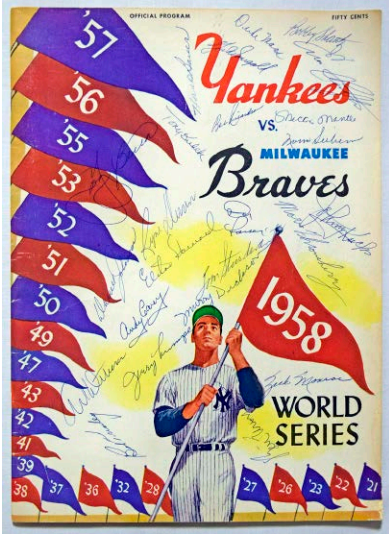

664 1958 Yankees VINTAGE Signed World Series Program 9..... 200
 Simply an amazing item, this absolutely wonderful program came from the Yankee team trainer and is fresh to the hobby. The 1958 World Series was a true classic, the Yankees, fresh off the loss to the mighty Braves in 1957, were down three games to one in 1958 and rallied to take the title back. Offered is a bright, clean, unscored World Series program. This is amazing as it has 26 VINTAGE blue ballpoint ink signatures, something that we have never seen until now. We all know the names here: Mantle, Berra, E. Howard, Skowron, Kubek, Bauer, Larsen, McDougald and Maas. This is the kind of item that whatever it sells for, it is almost not enough! Superb. JSA LOAA.



665 1978 Yankees Signed Leroy Neiman Thurman Munson Framed Large Format Print 9.5..... 50
 Popular item, this was very nicely done. Elegantly framed to 35x47, this displays really well. Limited edition item (63/350), these have signatures of seven Yankees plus Leroy Neiman. The Yankee autographs include Murcer, Nettles, Gossage, Pinella and Guidry. JSA LOAA.

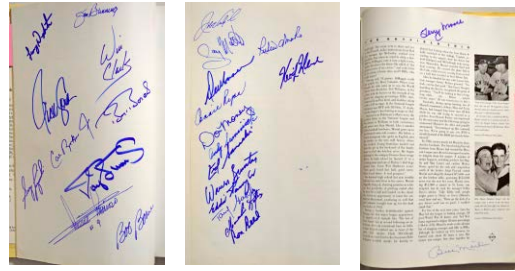

666 1989 Baseball HOF Large Format Book w/104 signatures 9.5..... 150
 Great collecting work, projects like this are sadly no longer possible with the prohibitive current costs for signatures of HOFers and star players. Assembled with great care in 1989 and 1990, this wonderful signed book contains a world of HOFers and stars. The better signatures include: Aaron, Amoros, Banks, Berra, Bobby Bonds, Carlton, Drysdale, F. Robinson, Gibson, Hunter, Killebrew, Mays, B. Martin, Mazeroski, Morgan, Rose, Schmidt, Seaver, Stargell and Yaz. The full size signed pages are just gorgeous, this is a wonderful signed book. JSA LOAA.



667 500 Home Run Club Signed/Framed Home Plate (11 sigs) 8..... 200
 Always a fun item, this is a hefty home baseball base presented in a sturdy wood frame. Signed by the usual eleven 500 Home Run Club members, the signatures are a touch light but fully legible. The highlights are Mantle, Williams, Mays, Aaron, Schmidt and Banks. JSA LOAA.

668 Large Print 500 Stolen Base Club (7 HOFers).... 150
 Fun seldom offered piece, this very attractive 16x20 print celebrates the members of the 500 Stolen Bases Club. With 15 flawless signatures, it is signed by all the pictured players. The keys here are Rickey Henderson, Lou Brock, Joe Morgan, Ozzie Smith, Paul Molitor, Tim Raines and Luis Aparicio. Henderson added a special inscription, a custom plaque details the piece. Very handsomely matted and framed, the total size is 27x29. This has a JSA sticker.

Baseball Autographs

Leonard, Bobby Shantz and Jim Hegan. JSA LOA (full).

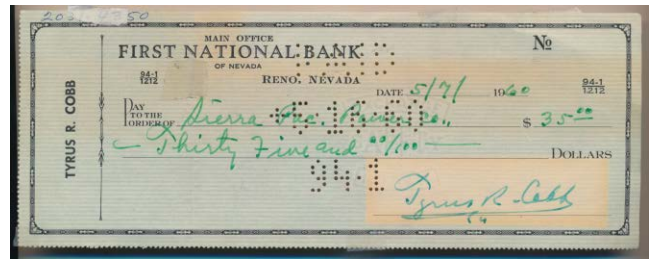

669 Jersey Aaron, Hank Signed
 Superb Mitchell & Ness 9..... 100
 Gorgeous high quality Mitchell and Ness flannel, these are not easy to find. Obtained in person decades ago by our consignor, the autograph is large and fine. Superb. JSA LOA (full).

670 Cut Buffinton, Charlie (D'1907) 9 100
 Extremely rare autograph this is from a super advanced autograph collection. Blue ink cut, this is mounted to a 3x5. Buffinton was a durable 19th century pitcher, 232-152 in his career from 1882-1892 for the Boston, Philadelphia and Brooklyn NL teams among others. Rare autograph. JSA LOAA.



671 Album Page
 Campy/Snider/Branca Circa 1951 (superb) 9..... 200
 Great autograph album page, this was signed in the early 1950s. Fresh to the hobby, this has huge Mint signatures from Roy Campanella, Duke Snider and Ralph Branca. The back is signed by Clarence Podbeilan (D'1982 at age 58). JSA LOA (full).



672 Album Page Cobb, Ty 9..... 375
 Fine Ty Cobb single signed autograph album page, this was obtained in person in the early 1950s. A bold, large and fine signature, this is in blue ballpoint ink, which is very unusual for Cobb. The back is signed by five players, including Dutch

673 Check Cobb, Ty 8..... 400
 Super hot check, offered is a larger format personal check. Dated May 7, 1960, this has a full Tyrus R. Cobb green ink signature. The check has slight toning over the signature portion from display in a frame. JSA LOA (full)

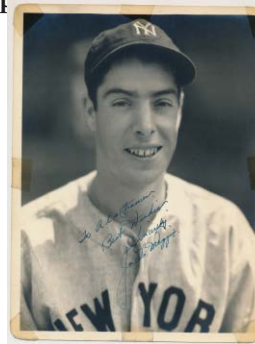

674 DiMaggio, Joe Scarce 8x10 Burke 9 125
 Gorgeous full 8x10 Joe DiMaggio 8x10 Burke from the 1930s, this is a great image of the legendary DiMaggio. The signature and inscription is in beautiful blue fountain pen ink, tape at the corners that can be matted away is the only possible distraction here. These are very scarce and undervalued, we hardly ever see these. JSA LOAA.

676 Herman, Billy Signed Glove
 w/50 Cubs Signatures! (8 HOFers) 8..... 100
 What a fun piece! Offered is a period Billy Herman Hutch store model glove, this is absolutely loaded with 1950s era Cubs signatures. The autographs vary in darkness, and include Herman, Banks, Santo, Durocher, Billy Williams, Kiner, Irvin, Wilhelm, Sauer, Cavaretta, Dark, Thomson, Klippstein, Walker, Zimmer, Thomson and Hacker. JSA LOAA.

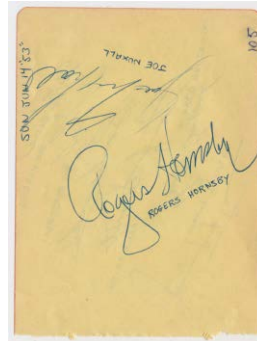

677 Album Page Hornsby, Rogers 9..... 125
 Large and terrific blue ballpoint ink signature, this is from 1953. Signed with beloved Red Joe Nuxhall, the back is signed by five other Reds players. These autographs include Johnny Temple and Fred Baczewski (D'76 at age 50).

Baseball Autographs

JSA LOA (full).

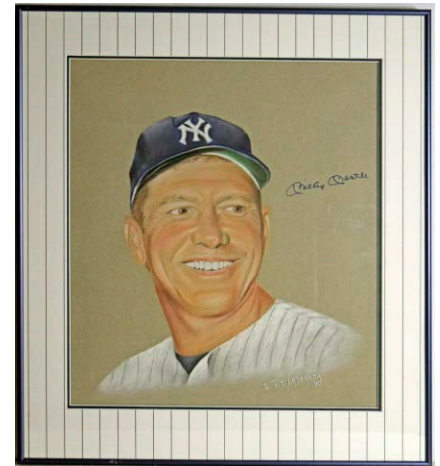
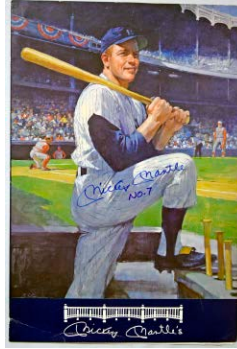

681 Mantle, Mickey Signed Large Format Restaurant Menu 9.5..... 100

Fun and very attractive Mickey Mantle collectible, offered is the 10.5 x 16 large format menu from his restaurant. The front has a huge gorgeous image of Mickey, it is signed in large blue sharpie ink with his number 7. JSA LOAA.

682 Mantle, Mickey Signed/Framed Large 1990 Print 9.5..... 100

Offered is a very charming and seldom offered 1990 print of Mickey Mantle. Measuring 17x20 as matted, this was created by a Rit LaStarza. Mickey signed this to the right of his image in Mint blue sharpie ink, this is nicely matted and framed to 23x26. JSA LOAA.

678 Postcard Hornsby, Rogers 9.5..... 150

Terrific Rogers Hornsby signed postcard, this is the first of it's kind that we have ever seen. Handsome photo postcard image of an older Hornsby in a Cubs uniform, this has an outstanding quality blue ballpoint ink signature. Key HOFer; D'1962. JSA LOA (full).

679 Mack, Connie Extremely Rare Signed Poster 8..... 500

Something you just never see signed, offered is the highly evocative and classic Connie Mack Hall of Fame poster from the early 1950s. Often used in calendars, this measures 16x24. Mack signed this in fountain pen ink a perfect spot in the center, right next to Play To Win. We have never seen or heard of a signed example, this is a terrific piece of signed memorabilia. JSA LOA (full).



680 Mantle/Mays/Snider Signed Print 9.5..... 100

Fine looking Zappola signed Mantle, Mays and Snider print, this is smartly matted and framed to 23x31. Very well rendered, this has strong autographs from all three of these famed HOF 1950s New York centerfielders. JSA LOA (full).



683 Mantle, Mickey Double-Signed Sport Magazine w/great inscriptions 8..... 150

A great and rare Mantle autograph lot, this consists of a 1950s Sport Magazine issue signed by Mantle with an MVP 56 57 62 inscription and a full page Rawlings Mantle glove ad of Mantle, this is signed Mickey Mantle TC 1956. Total size 21x18. JSA LOA (full).

Baseball Autographs



684 8 x 10 Mantle, Mickey (1960s) 9..... 200
 Offered is a really fun and unique image of Mickey Mantle. From the 1960s, this black and white image shows Mickey blowing a chewing gum bubble in Yankee pinstripes. Signed AT THE TIME, this is a scarce and desirable playing career Mantle signed 8x10. So undervalued, this is matted and framed. JSA LOA (full).

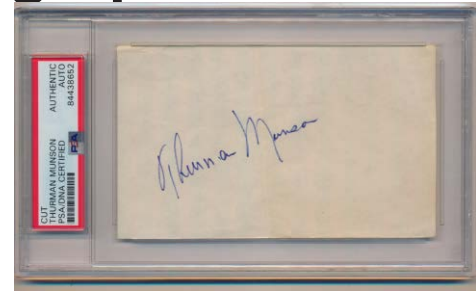

687 3 x 5 Munson, Thurman 9..... 500
 Very solid Thurman Munson signature, this is signed on a 3x5 page. PSA slabbed Authentic, the page has a slight fold line and is otherwise quite clean. Munson signed this in bold blue felt pen ink, the autograph is large and contrasts perfectly against the clean page.



685 Mantle, Mickey (1962 MVP) 9.5..... 300
 Gorgeous Mickey Mantle large format photo, this is a wonderful image of Mickey from his final MVP season. Signed Mickey Mantle MVP 1962 in Mint blue sharpie ink, it just does not get any nicer than this. The large format 16x20 image is a real conversation stopper, this is matted and framed. Superb. JSA LOA (full).

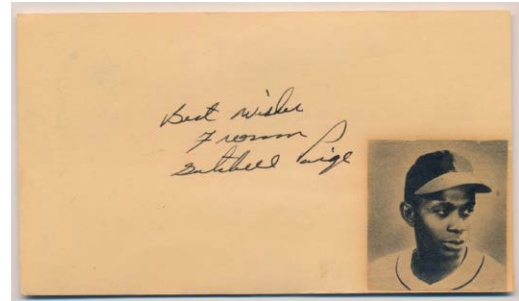

688 Paige, Satchel Signed 1951 GPC 9..... 225
 Signed in Mint dark fountain pen ink, this is a real stunner. Postmarked August 25, 1951, this is a remarkably clean GPC. The beloved and legendary HOFer Satchel Paige signed this as follows: best wishes from Satchel Paige. You have to love the flow and look of Satchel Paige autographs from the 1950s. Superb. JSA LOA (full).



686 Jersey Mays, Willie Signed Superb Mitchell & Ness 9..... 100
 Gorgeous high quality Mitchell and Ness flannel, these are not easy to find. Obtained in person decades ago by our consignor, the autograph is large and fine. Superb. JSA LOA (full).



689 Paige, Satchel Signed HOF Induction Photo 9... 625
 Very significant signed Hall of Fame Induction photo, among the best that we have ever seen. This is signed by 22 different HOFers in bold inks of varying colors. The HOFers include Paige, Medwick, Grove, Combs, Haines, Giles, DiMaggio, Williams, Hooper and Kuhn. The signature combination of Satchel Paige and Ted Williams is very significant because in a most noble gesture, Ted Williams pointed out the unfairness of the great Negro League players being excluded from the Hall of Fame in his 1966 Induction speech, which directly paved the way for Satchel Paige's HOF Induction. This is a superb and even important signed photo. JSA LOA (full).

Baseball Autographs

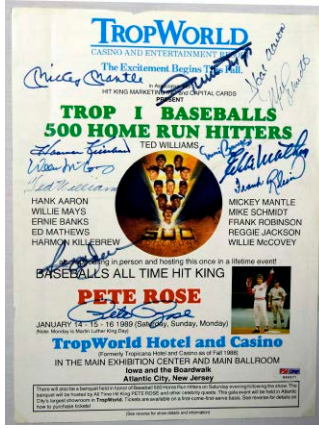

690 Rare 500 Home Run Club 1989 Show Ad (12 sigs) 9.5..... 150
 Something that we have never seen before, this would be great to pair with a 500 Home Run Club framed display or baseball. Offered is an 9x12 ad from the famed 1989 500 Home Run Club show in Atlantic City, New Jersey. This is signed by the usual eleven suspects (Mantle, Williams, Mays, Aaron etc) and also by Pete Rose. Extremely creative and cool piece, this is the first one that we have ever seen. Superb. PSA DNA (full).



692 Ruth, Babe Signed 1947 Program 9..... 500
 Offered is a rare 1947 Babe Ruth signed program. Signed just one year before his death, this was at an event honoring The Babe in Paterson, New Jersey. Ruth naturally appears on the cover of the 5 x 8. 5 inch program. Ruth provided a lengthy inscription and signed this Babe Ruth in black fountain pen ink. Ruth autographs are rare from this late in his life due to his declining health. JSA LOA (full).

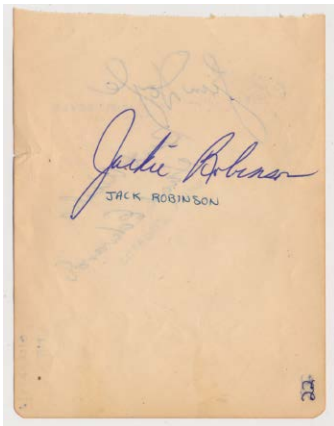

691 Album Page Robinson, Jackie (superb) 9.5 450
 Mint signature, this is fresh to the hobby. From a superb autograph album, this is singly signed in perfect blue ballpoint ink, a remarkable quality Jackie autograph. Almost certainly signed in 1951, the back is signed by Hank Edwards and Jim Doyle. JSA LOA (full).

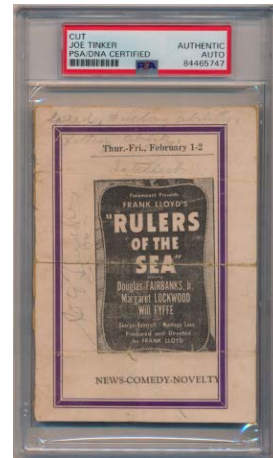

695 Cut Tinker, Joe 5..... 100
 PSA slabbed, this is a postcard size paper with various notations. Signed in pencil, this is signed in light pencil by the fold line. Famed Cubs deadball era HOFer died in 1948, this is a very scarce and desirable signature.

693 Speaker, Tris Kansas City BBC Signed Stock Certificate 9..... 300
 Very neat item, offered is an original stock certificate that is just over eight by 14 inches in size. This is for common stock in the Kansas City baseball club and is dated May 23, 1933. Issued to former Cub Johnny Kling, who signed this in two spots. Legendary HOFer Tris Speaker signed this as well in his capacity as team secretary. This has some general but displays quite well. This is a terrific piece as Speaker died in 1959 and is a rare autograph on a document but Johnny Kling died in 1947 and may be the tougher signature. Good item. JSA LOAA.

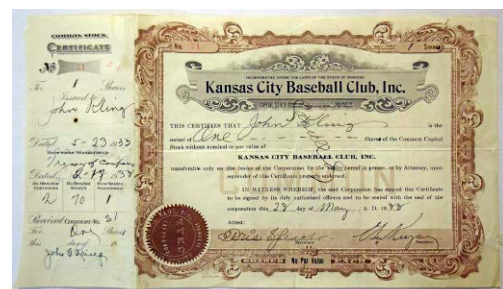

Baseball Autographs

Baseball Autograph Lots and Collections

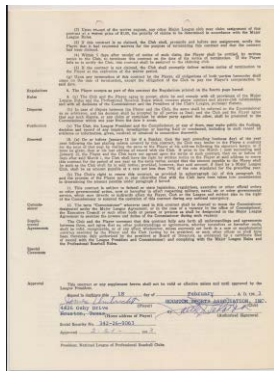

696 Umbricht, Jim 1963 Houston Colt 45s
Signed Player Contract 9..... 375

Very desirable contract, this is a fully executed 1963 player for Jim Umbricht to pitch for the Houston Colt 45s in 1963. Signed James Umbricht in flawless blue ballpoint ink, the autograph is very solid. This is a key contract as Umbricht sadly died right before the 1964 season at only age 33. JSA LOA (full).

697 Jersey Williams, Ted Signed Superb
Mitchell & Ness 9..... 200

Gorgeous high quality Mitchell and Ness flannel, these are not easy to find. Obtained in person decades ago by our consignor, the autograph is large and fine. Superb. JSA LOA (full).

699 8 x 10 124 different HOFers w/Aaron 9.5..... 500

Offered is a simply gorgeous lot of signed 8x10 photos. Neatly presented in single pages, these tend to have Mint signatures and look great. I like the choice of images here, our consignor, an amazing collector, spent decades putting this together. The offered lot is truly superior to other similar lots that trade as he kept up to the current era with signed photos and has many pieces here that you just do not find in this kind of lot. This is a very impressive assemblage, the breakdown value no doubt is huge, but this is also a fine instant, substantial collection of HOFer signed 8x10s. The better pieces are as follows: Aaron, Alomar, Alston, S. Anderson, Banks, Bunting, Carey, Gomez, Grimes, Gwynn, R. Henderson, Herzog, Hunter, Travis and Reggie Jackson, LaRussa, LaSorda, Lindstrom, Marquard, Mays, Mazeroski, McCovey, MacPhail, Molitor, Morgan, Murray, Musial, Reese, Ripken, Ruffing, Ryan, Sandberg, Santo, Schmidt, O. Smith, Stargell, Thomas, Torre, Ted Williams, Winfield, Yaz and Yount. JSA LOAA.



Baseball Autograph Lots and Collections

698 8 x 10 Collection of 162 signed photos
w/a ton of stars 9..... 200

Full box of signed 8x10 photos, this should have some serious breakdown value. The autographs are clean, the images are black and white and color. The content ranges from the 1940s to the 2000s and is very comprehensive. This is loaded with stars and recognizable names, with many Yankees, Mets and other highly collectible images. There are also Negro Leaguers here and some unusual images, several photos have desirable inscriptions and several also come with JSA or PSA stickers and/or cards, this is a very, very fine lot overall. There is hardly any duplication, the better stars are as follows: 1955 Dodgers (5 w/Snider), Blair, Campaneris, Cey, Colavito, Foster, Giambi, Gooden, Grace, Grim, Hershiser, Horner, Joe Carter, John, Kaat, Kruk, Larsen, Luzinski, Lynn/Rice, Marion, Newcombe, Buck O'Neill, Palmeiro, Pesky, Piersall, Podres, Rose, Sheffield, Show, Sievers, Thomson and Wynn.

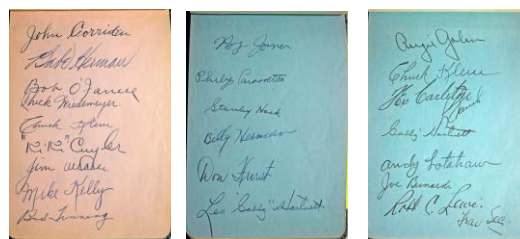

700 Album Page 1930s Cubs and Related by Team
(138 sigs) 9..... 300

Fine 1930s autograph album, this is complete. Mainly Cubs teams from 1934 through 1937, this also has two Minor League teams. The quality is terrific, the signatures include: 1934 Cubs (29) w/Chuck Klein, Gabby Hartnett, a Mint Kiki Cuyler (HOF; D'1950), Babe Herman, Charlie Grimm and Charlie Root; 1935 Indianapolis Indians (21) w/Stephenson, Elliott, Cooney; 1935 Cubs (29) w/Chuck Klein, Hugh Casey (D'1951), Frank DeMaree (D'1958), Herman, Lindstrom, Hartnett, Carleton; 1936 Cubs (26) w/Harnett, Herman, Grimm, Carleton, Cavaretta; 1936 Indianapolis Indians (20) w/Jake Flowers (D'1962) and Dizzy Trout and 1937 Cubs (23) w/Demaree (D'1958), Herman, Root, Hack, Grimm, Cavaretta and French. Great album, we did not have the heart to break this up. JSA LOAA. 95

Baseball Autographs



701 HOF Induction Card
 58 different w/strong content 9.5.....500
 Great lot, these are not easy to find and are extremely popular among collectors. Perfect quality, these are all smartly presented in 8x10 pages. With very substantial content, these will cost a collector some real time and money to assemble as singles. A lot that you just never see, the better signatures include: Banks, Bench, Berra, Carew, Carlton, Cepeda, Doby, Drysdale, Eckersley (2), Fisk, Gehringer, Gibson, Jackson, Killebrew, Mathews, Mize, Morgan, Musial, Newhouser, Perez, Reese, Rizzuto, Ryan, Sandberg, Schmidt, L. Smith and Yaz. JSA LOAA.



703 Fine HOF Signed Postcard Collection (72 pcs) 9 300
 Very smartly collected lot of lovely HOF signed postcards, these are almost all black and white, the signatures are superb overall. Assembled over many years by our consignor, the better signatures include: Aaron (secretarial), Banks, Bell, Berra, Brock, Carlton, Cepeda, Dickey, Durocher, Frisch, Gibson, Greenberg, Gwynn, Haines, B. Harris, Harvey, Hubbard, Hunter, Lindstrom, Lombardi, Mays, Mazerowski, McCovey, Musial, Reese, F. Robinson and Yaz. JSA LOAA.

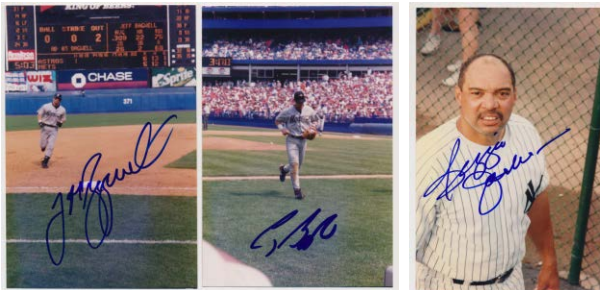

702 Collection of 200 Signed Original Photos from the 1990s - Great Presentation 9.....250
 A real passion project from a skilled and dedicated collector, offered is a beautifully assembled book of approximately 200 signed photos. These are all 4x6 photos or postcards, presented and identified very neatly in alphabetical order. These are all either original photos taken by the collector or a Baseball HOF photo. The autographs were all obtained in person, the collector was a limo driver who had field access to the Mets and Yankees Stadiums in the 1990s. The autographs are almost all in perfect blue sharpie ink, there is duplication, nothing is personalized. There are a fair number of Mets players, a lesser amount of Yankee players and players from the opposing teams, all obtained in the 1990s. The better signatures are as follows: Bagwell, Biggio, Barry and Bobby Bonds, G. Carter, Cone (3), Dawson (3), Eckersley (2), Doc Ellis, Gammons, L. Gonzalez, Grace (2), Hundley (6), R. Jackson, Justice, LaRussa/Duncan/McKay, Leyland, Bill Murray (actor), Murcer, Nomo, Olerud, Tony Perez, Santo, Sheffield, O. Smith, Smoltz, L. Walker and B. Williams. Neat lot. JSA LOAA.



704 Yellow HOF Plaque
 71 different w/Berra, Bench, McCarthy 8 350
 A nice run of signed HOF plaques, the autographs vary a bit but are nice overall. Solid lot, these include: Ernie Banks, Cool Papa Bell, Johnny Bench, Yogi Berra, Rod Carew, Max Carey, Bill Dickey, Don Drysdale, Whitey Ford, Lefty Grove (light), Jesse Haines (signed back), Catfish Hunter, Al Kaline, Freddie Lindstrom, Larry MacPhail, Rube Marquard, Joe McCarthy, Joe Morgan, Stan Musial, Hal Newhouser, Jim Palmer, Phil Rizzuto, Frank Robinson, Willie Stargell, Hoyt Wilhelm. JSA LOAA.



706 3x5 Bulk Grab Bag Lot w/DiMaggio (approx. 5,500 pcs) 9..... 300
 A big lot of signed 3x5s (w/some 8x10s and signed album pages etc), these are mainly from the famed Gerson collection. Nearly everything is identified, the duplication is very mild, the autographs are clean. With some mixed content, there is all sorts of material here. It looks to be very typical autographs, but we did not go through this carefully, there could be something here. Our count is approximate, autographs in the lot include a nice Joe DiMaggio, the rest of the lot appears to be mainly commons and minor stars, with some HOFers sprinkled about. Who wants to do some lotting?

Baseball Autographs

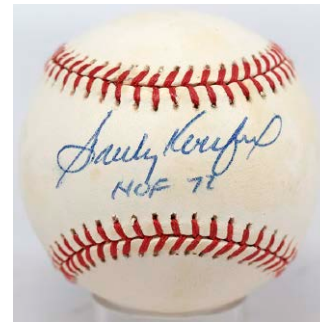

708 Sandy Koufax (HOF 72, rare) 9 (ONL White, Beckett sticker)..... 375

Key ball for an HOF collector, Sandy hardly ever did these and there they are prized by collectors. Clean ball, this has a solid signature and inscription on the sweet spot in blue ballpoint ink. Who wants to fill a gaping hole in their HOF single signed ball inscription run?

705 Yellow HOF Plaque Collection of 95 different w/Aaron, DiMaggio and Much More 9.....500

Great lot of signed plaques, these are remarkably well assembled. With hardly any condition issues, the value here as singles is huge. This lot has many pieces that hardly ever come in these types of lot. An absolutely ideal foundation for a very serious collection, this terrific lot includes the following better signed plaques: Hank Aaron, Walter Alston, Richie Ashburn, Johnny Bench, Yogi Berra, Jim Bunning, Rod Carew, Max Carey, Steve Carlton, Earle Combs (has some wear), Joe Cronin, Bill Dickey, Joe DiMaggio, Larry Doby, Lefty Grove, Jesse Haines, Bucky Harris, Tom LaSorda, Freddie Lindstrom, Lee MacPhail, Rube Marquard, Eddie Mathews, Joe McCarthy, Willie McCovey, Joe Morgan, Stan Musial, Phil Niekro, Pee Wee Reese, Frank Robinson, Ozzie Smith, Willie Stargell, Bruce Sutter, Dave Winfield and Carl Yastrzemski. JSA LOAA.



709 Collection of 23 HOFers 8.5..... 150

Nice lot of singles, these are all in the original boxes. Some balls have moderate toning, the signatures are solid overall. The content is as follows: Luke Appling, Richie Ashburn, Johnny Bench, Orlando Cepeda, Ray Dandridge, Andre Dawson, Bobby Doerr (2), Bob Feller, Billy Herman, Monte Irvin, Bob Lemon, Juan Marichal, Johnny Mize, Stan Musial, Phil Niekro, Robin Roberts, Frank Robinson (2), Enos Slaughter, Duke Snider (2) and Warren Spahn (363 Wins). JSA LOA

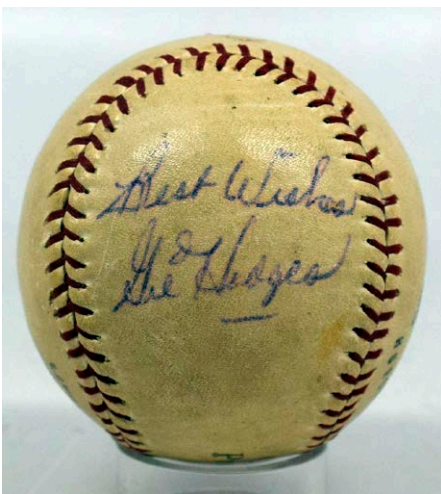

Single Signed Balls

710 Collection of 24 HOFers 8.5..... 150

Nice lot of singles, these are all in the original boxes. Some balls have moderate toning, the signatures are solid overall. The content is as follows: Luis Aparicio, Luke Appling (2), Ernie Banks, Johnny Bench, Lou Boudreau (2), Jim Bunning, Orlando Cepeda, Whitey Ford, Monte Irvin, Harmon Killebrew, Ralph Kiner (2), Willie McCovey, Johnny Mize, Brooks Robinson, Frank Robinson (2), Enos Slaughter, Duke Snider (3), Don Sutton. JSA LOAA.

707 Gil Hodges 8..... 900

Long overdue HOFer, naturally his single signed balls have exploded in price. Always a tough ball, offered is a pleasing evenly toned Pro League model. The beloved Hodges (D'1972) signed this in solid ballpoint pen in his usual spot on the side panel. This is a full Best Wishes Gil Hodges signature with a nice flow to it. JSA LOA (full).

Baseball Autographs

Single Signed Balls



711 Collection of 31 different HOF Singles 9..... 150
Very clean lot of HOF singles, each is in its own cube and box. The content is fairly basic, we will an exact listing on our website. The better balls include: Appling, Boudreau, Brock, Bunning, Carew, Carlton, Dandridge, Eckersley, Herman, Dandridge, Kiner, Leonard, Lopez, Marichal, Mazeroski, Niekro, Rice and Spahn. JSA LOAA.



712 Lot of 50 Red Sox/Braves singles 8..... 150
From a very advanced Boston autograph collection, offered is a lot of 47 single signed baseballs. Clean overall, many are on official balls. These are identified on the cubes, we will try and have wa list on our website. There could be some buried treasure here, as these are from a remarkable autograph collection. The better balls in the lot to our eyes are as follows: B. Anderson, Bragan, Crandall, Demeter, Hassett, Holmes, Hudson, Nomo, Ogilvie, Remy, Rudi and M. Weaver.



713 Collection of 42 different high grade HOF Singles 9..... 300
Great lot, all are official balls, the overall condition and quality is truly exceptional. Nearly all of the balls come with individual JSA LOA cards, an exact listing will be on our website. Extremely impressive and substantial lot, this has several better balls that never appear in these types of lot. These better balls are included: Luke Appling, Richie Ashburn, Ernie Banks, Barry Bonds, Lou Boudreau, Lou Brock, Jim Bunning, Rod Carew, Ray Dandridge, Rick Ferrell, Charles Gehringer, Bob Gibson, Billy Herman, Jim Hunter, Harmon Killebrew, Buck Leonard, Al Lopez, Eddie Mathews, Johnny Mize (Big Cat), Stan Musial, Hal Newhouser, Phil Niekro, Phil Rizzuto, Frank Robinson, Nolan Ryan, Mike Schmidt, Joe Sewell, Duke Snider, Warren Spahn, Hoyt Wilhelm, Early Wynn.

Multi-Signed Balls

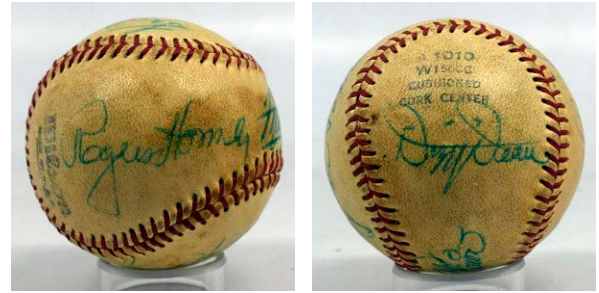

714 1957 Browns/Cardinals Old Timers w/Dean and Hornsby 9..... 300
Medium toned Official Wilson American Association ball, our consignor had this signed circa 1957. Fine ball, this is headlined by four HOFers including a terrific large Rogers Hornsby signature on his own panel. The other autographs are Dizzy Dean, Frankie Frisch, Jesse Haines, Marty Marion, Bob O'Farrell and Ken Williams (D'1959). JSA LOA (full).

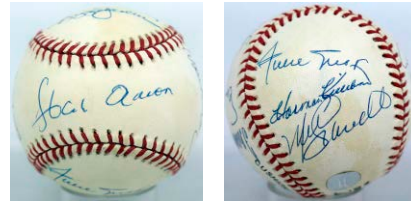

715 500 Home Run Club (10 sigs) 9.5..... 175
Spotless ONL White ball, this has been signed by Aaron, Mays, Schmidt, Jackson, Murray, Mathews, McCovey, Schmidt, F. Robinson and Banks. The signatures are all in solid blue ballpoint ink. JSA LOA (full).

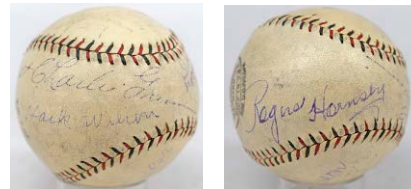

716 Circa 1930 Cubs w/Hornsby and Wilson 8..... 500
Interesting ball, this is a pretty nice ONL Spalding circa 1930 official baseball. There are five signatures according to the JSA LOA: Rogers Hornsby, Hack Wilson, Kiki Cuyler, Charlie Grimm and Riggs Stephenson. Superb content, the Hornsby and Cuyler are 100% displayable as single signed balls. Charlie Grimm signed Capt Charlie Grimm, cult favorite Hack Wilson is just below. The signatures are nice, this is a terrific ball. Please note Hack Wilson died in 1948 at only age 48, he is a significant signature to find on a baseball. JSA LOA (full).

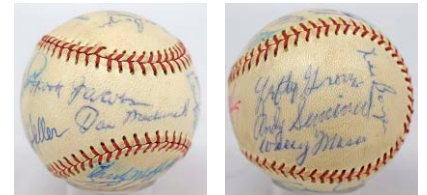

717 HOFers/Stars (21) w/Medwick, Mays 8..... 150
Neat ball, this is from a 1970s HOF Induction or All Star Game. There are 10 HOFers including Mays, Medwick, Grove, Nellie Fox and Gehringer. The non-HOF signatures include the always desirable Ken Boyer, Spook Jacobs and Bobby Bonds. As Fox and Grove died in 1975, this ball has to be from the early 1970s. JSA LOA (full).

Baseball Autographs

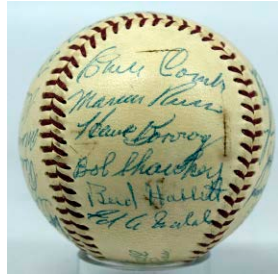
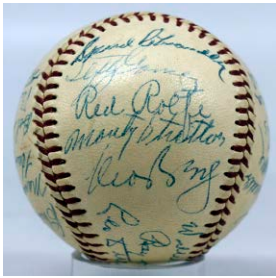

718 Old Timers/Stars w/Ed Walsh and Moe Berg (24 sigs) 9..... 150
Very interesting ball, this is from the collection of the Yankee trainer from the 1940s through 1961. Very clean OAL Harridge model ball, this was probably signed circa 19578 at a 1927 Yankee 30th Anniversary game based on the players, but we are not certain. The signatures look great, they include Ed Walsh, Moe Berg, Ray Schalk, Leo Durocher, Red Rolfe, Monte Stratton, Bennie Bengough, Lefty Gomez, Jimmie Dykes, George Stirnweiss (D'58), Joe Dugan and Earle Combs. There are five total HOFers here, very nice ball. JSA LOAA.

Team Balls



718.2 1928 Yankees Team Ball w/Ruth and Gehrig (11 sigs) 150
The weakest 1928 Yankee ball you will find, the autographs are barely legible if at all. JSA used their machine and was able to discern 11 signatures, including Babe Ruth on the sweet spot. The ball is an unusul Wilson T.J. Hickey model, the HOFers are Ruth, Gehrig, Durocher and Lazzeri. The other signatures include the very rare Johnny Grabowski, Fletcher, Collins, Durst, Robertson, Meusel and Koenig.

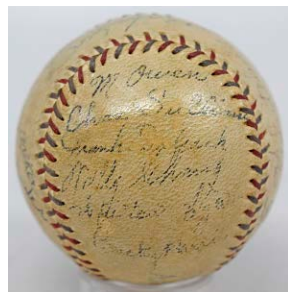
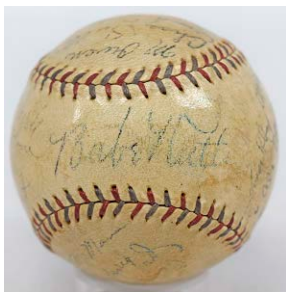

719 1931 Tigers Team Ball w/enhanced Babe Ruth on sweet spot 7* 200
Interesting ball, offered is a mildly toned OAL Barnard model baseball. The sweet spot has a large and classic Babe Ruth signature that has been enhanced according to JSA. The other seventeen autographs include HOFers Waite Hoyt and Bucky Harris; additional signatures include the rare Johnny Grabowski (D'1946), the even rare Charles Sullivan (D'1935 at age 32), Koenig, McManus, Whitehill (D'54), Stone, Alexander, Schang and Owen. JSA LOA (full).

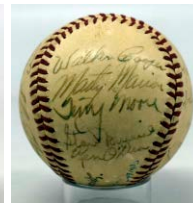
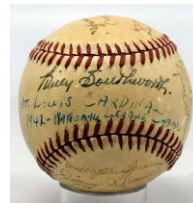

720 1942 Cardinals Team Ball 8..... 200
Desirable and scarce World Championship team ball, offered is a mildly toned official ball. This has period notations on the sweet spot, there are 14 pleasing signatures. The autographs include keys Southworth, Musial, Slaughter, Mort Cooper (D'1958), Walker Cooper, Marion, O'Dea, Beazley and Brown. Hopp is the only secretarial signature. JSA LOAA.

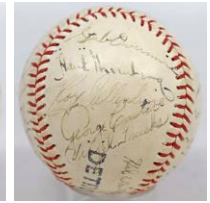
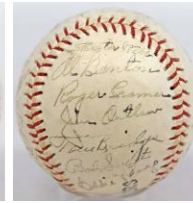
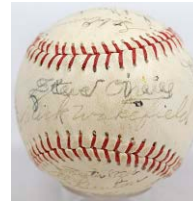

721 1946 Tigers Team Ball w/Greenberg 8 175
Scarce immediate post-war ball, this clean Detroit Tigers model ball has 26 signatures. Good ball, this has Hank Greenberg, a Rookie George Kell, Hal Newhouser, Steve O'Neill, Fred Hutchinson (D'64), Paul Richards, Virgil Trucks, Bob Swift (D'66), Tommy Bridges, Al Benton (D'68) and Dizzy Trout. JSA LOAA.

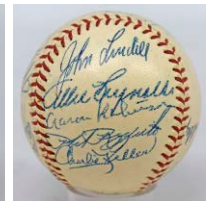
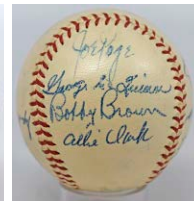
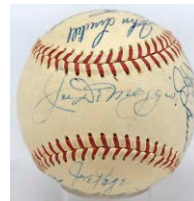

722 1947 Yankees Team Ball 8.5..... 100
Very clean partial team ball, this is on a fine OAL Harridge model. There are 17 solid signatures, this came from the collection of Yankee trainer Gus Mauch. World Championship team, the keys are DiMaggio, Chandler, Berra, Paige, Raschi, Rizzuto, Keller and Reynolds. JSA LOAA.

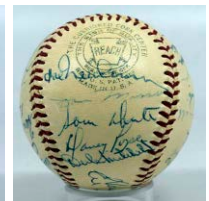
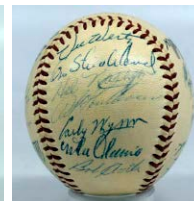
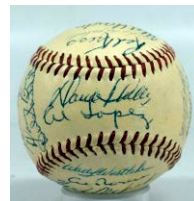

724 1954 Indians Team Ball 8..... 150
Classic AL Championship team, this historic team won 111 games and ran into a hot New York Giants team in the World Series. Offered is a very nice OAL Harridge model ball. There are a full 31 signatures. The signatures vary in darkness and are very nice overall. Loaded ball, this has HOFers Doby, Feller, Lopez, Newhouser, Lemon and Wynn. The other signatures include Rosen, Garcia, Avila, Wertz and Harder. JSA LOA (full).

Baseball Autographs

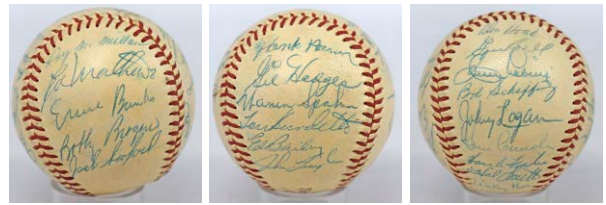
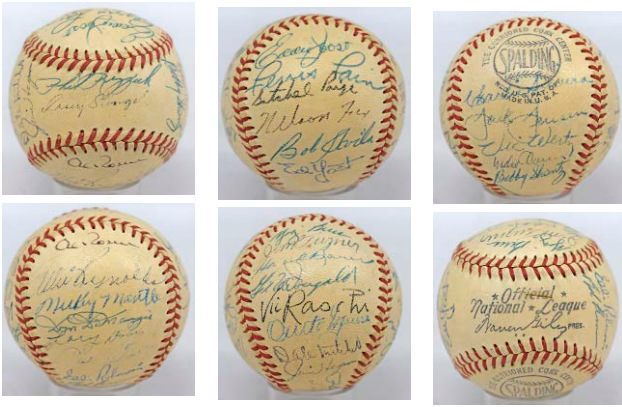

727 1957 NL All Stars Team Ball 8.5..... 150
Solid ONL Giles model ball, there are 26 fine blue ballpoint ink signatures. Desirable All Star team ball, there are six HOFers. The autographs include an early Aaron, an early Banks, Alston, Hodges, Mathews, Spahn, Hoak and Bell. JSA LOA (full).

723 1952 AL All Stars Team Ball w/Mantle and Paige 8..... 400
Superb All Star team ball, this was Mickey Mantle's first All Star Game. A rare ball, this came from the collection of Yankee trainer Gus Mauch. Offered is a very nice OAL Harridge model ball, there are a full 29 signatures. The autographs are quite fine overall and offer a remarkable eight HOFers! The keys include Mantle, Paige, Doby, Minoza, Fox, Berra, Jensen, Garcia, Reynolds, D. DiMaggio and Rosen. JSA LOA (full).

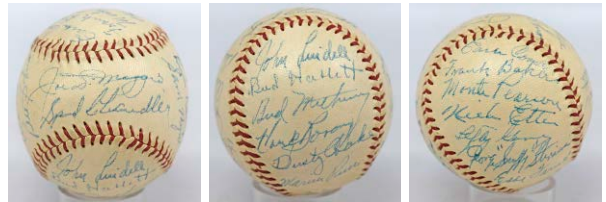

728 1950s Yankees Old Timers Day Signed Ball 8.5.... 150
Gorgeous ball, this is a clean OAL Harridge model. Filled with 25 terrific quality signatures, the autographs include Joe DiMaggio, Joe Page, Home Run Baker, Earle Combs, George Stirnweiss (D'1958), Gomez, Rolfe, Crosetti, Keller and Eddie Farrell (D'1966). JSA LOA (full).

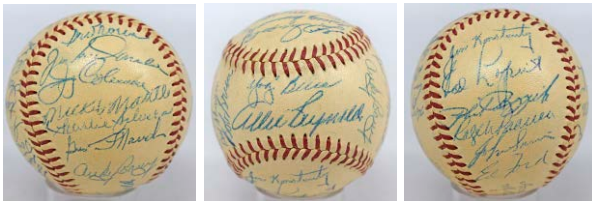

725 1954 Yankees Team Ball 8.5..... 200
Real nice Yankee ball, this is a very clean off-white OAL Harridge model. There are 28 solid blue ink signatures that vary only slightly in darkness. From the collection of Yankee trainer Gus Mauch, Gus is written in vintage ink at the top of one panel. The keys include Mantle, Berra, Ford, Slaughter, Reynolds, Rizzuto, Konstanty and Lopat. JSA LOA (full).

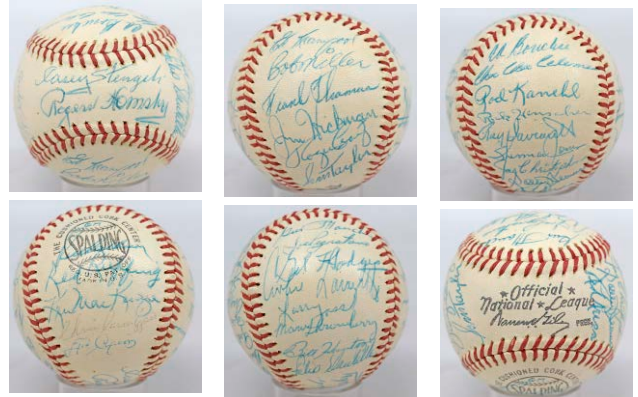

729 1962 Mets Team Ball w/Rogers Hornsby! 8.5 400
Remarkable condition ball, this is from the team trainer Gus Mauch. Vital team ball, this is the first New York Mets team. Offered is a very fine ONL Giles model ball, there are a full 30 signatures. This ball is amazing as it has the key signatures of Rogers Hornsby, Red Ruffing and Casey Stengel, something that one will hardly ever find. The other signatures include Ashburn, Throneberry, Kranepool, Thomas, Miller, Craig and Coleman; Hodges is the only clubhouse signature. JSA LOA (full).

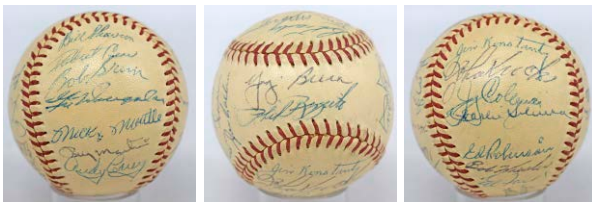

726 1955 Yankees Team Ball 8.5..... 300
Lightly toned and quite clean OAL Harridge ball, this looks great. The signature of Bob Wiesler keeps this from being a 1956 ball. There are 27 solid signatures. The autographs include a superb Mantle, Berra, Rizzuto, Ford, Martin, Elston Howard, Skowron, Bauer and Larsen. JSA LOA (full).

Baseball Autographs

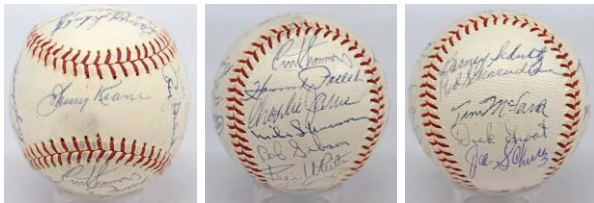

730 1964 Cardinals Team Ball in original box! 9 (ONL Giles) ... 375
 Popular NL Championship team, they defeated a Mantle-Maris Yankee team. Clean ball, this has 23 consistent blue ballpoint ink signatures. The keys include Keane (D'67), Ken Boyer, Flood, Gibson, Uecker, McCarver, Schonendienst, Washburn, White and Groat. JSA LOA (full).

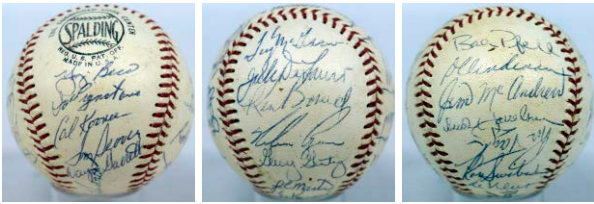

731 1969 Mets Team Ball 8..... 200
 Classic World Championship team, offered is a clean ONL Giles ball, this has the usual stamped Hodges or it would be a very pricey piece. Still the ball has 26 very solid period blue ballpoint ink signatures. The keys are Seaver, Ryan, Berra, McGraw, Jones, Koonce, Koosman, Kranepool and Agee; Grote is clubhouse according to JSA. JSA LOAA.

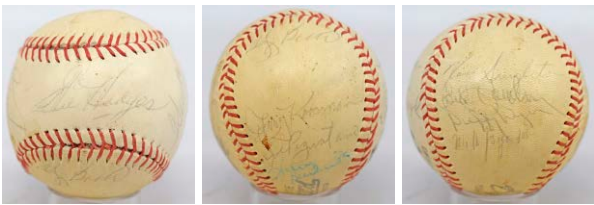

732 1971 Mets Team Ball w/Hodges and Stengel 6..... 100
 Lightly toned unofficial ball, this has 16 signatures that are legible but not super bold. A scarce ball with a real Hodges, this one is special as it also has Casey Stengel. The other signatures include Seaver, Berra, Koosman, McGraw and Harrelson. JSA LOA (full).

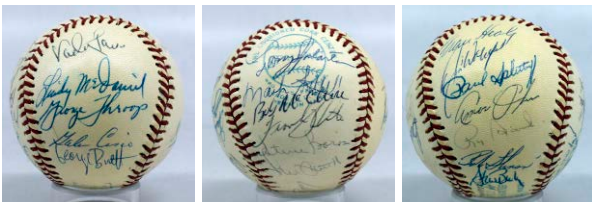

733 1974 KC Royals Team Ball w/George Brett 8.... 175
 Scarce ball, these hardly ever come to market. With a true Rookie George Brett signature, the offered ball is a very clean OAL MacPhail model. There are 25 signatures that vary somewhat in darkness. Aside from the Rookie Brett, the others keys are Herzog, Killebrew, Frank White, Pinson, Solaita (D'1990 at age 43) and McDaniel. John Mayberry is the only secretarial signature. JSA LOAA.



734 1976 All Stars Team Ball 8..... 190
 Very nice ball, this is a tougher All Star Team ball that one hardly ever sees, these are mainly but not all NL players. Evenly toned ONL Feeney model ball, there are 26 reasonably consistent period blue ballpoint ink signatures. There are eight HOFers present. The keys are Bench, Rose, Seaver, Ashburn, Toore, Carew, Fidyrich and Concepcion. CAS Full LOA.

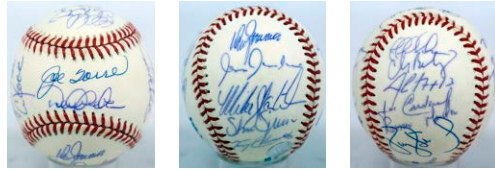

735 1999 Yankees Team Ball 8..... 200
 Limited edition ball (96/250), this is signed on a perfectly clean 1999 World Series model ball. There are 21 solid blue ballpoint ink signatures. The keys are Jeter, Torre, Bernie Williams, Cone, Strawberry and Knobloch. JSA LOA (full).

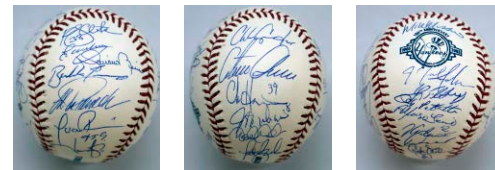

736 2003 Yankees Team Ball on 100th Anniversary Yankee Ball 9.5..... 140
 Very nice ball, this is a Mint Selig New York Yankee 100th Anniversary model from 2003. Filled with 31 flawless blue ballpoint ink signatures, the ball looks great. The keys include Jeter, Rivera, Torre, Matsui, Bernie Williams, Clemens, Pettite, Mussina, Soriano, Giambi and Posada. JSA LOAA.



Signed Bats

737 1996 Yankees 9.5..... 325
 The 1996 Yankees began one of the most memorable dynasties in Yankee history. Offered is a Mint custom 1996 World Champions Yankees bat, this is a limited edition (6/196). This has 15 impeccable quality sharpie ink signatures, the autographs include Jeter, Rivera, Torre, Raines and Boggs for HOFers. The other signatures include Tino Martinez, Bernie Williams, Daryl Strawberry, Don Zimmer and Jimmy Key. It does not get any cleaner or nicer than this. JSA LOA (full).

Baseball Autographs

Signed Bats



738 Brooklyn Dodgers Bat (approx. 58 sigs, superb) 9.5..... 200
 Jackie Robinson model bat, this is absolutely loaded with fine Brooklyn Dodger signatures. Very impressive collecting work, this started in the 1980s. The highlights include Koufax, Drysdale, Durocher, Snider, Lavagetto, Amoros, Neal, Newcombe, Bordagaray, Chuck Connors, Roseboro, Erskine and Podres. JSA LOAA.



739 Campanella, Roy 9.5..... 250
 Scarce signed player model bat, these are missing from almost all HOF signed bat collections. So undervalued, this has a large and superb black sharpie ink signature. JSA LOA (full).



740 DiMaggio, Joe 9.5..... 500
 One of the most classic of all signed bats, this one is perfectly preserved and looks great. Limited edition piece (1150/1941), this has a Mint blue sharpie ink signature in a perfect spot and comes with the original paperwork. These have been hot in recent years. JSA LOA (full).



741 HOF Bat w/Williams and Mays (31 sigs) 9..... 450
 Perfectly clean Rawlings HOF model bat, the autographs look great. Headlined by Ted Williams and Willie Mays, the other signatures include Drysdale, Gibson, Appling, Mize, F. Robinson, Kaline, Banks, Ford and Musial. JSA LOAA.



742 HOF Induction Bat (50 sigs) 9.5..... 300
 An awesome signed bat, full HOF Induction bats from the last 10 years are rare. This is absolutely bursting with bold blue sharpie ink signatures, I cannot imagine what this would run to get signed at shows. With approximately 50 signatures, the highlights include Ken Griffey Jr, Pedro Martinez, Torre, Sandberg, Brett, Yount, Schuerholz, Schmidt, Trammell, Carew, Ripken, Bench, Randy Johnson, Smoltz, Murray, Larkin, Fisk, Guerrero and Hoffman. JSA LOAA.



743 Williams, Ted (full name) 9.5..... 150
 Nice piece, this is an official Ted Williams model bat. The offered lot is special as it has a Mint Theodore Samuel Williams blue sharpie ink signature. Ted Williams signed bats are supremely undervalued relative to the current market on his single signed baseballs. PSA DNA (full).

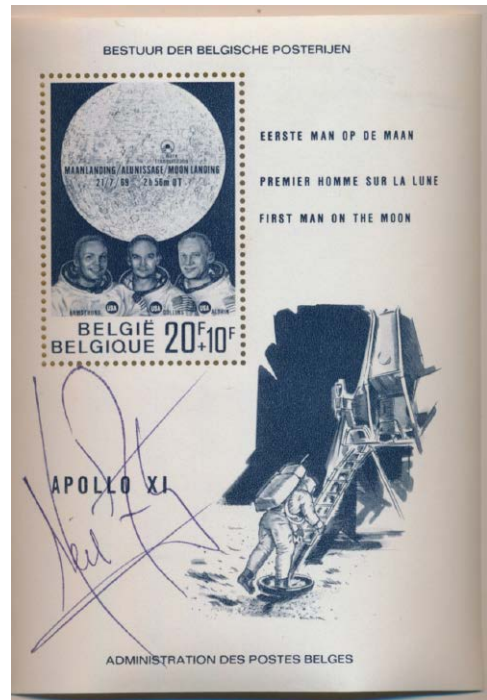

Historical Autographs

Historical Autographs

744 Armstrong, Neil 9.5..... 375
Vital autograph of this legendary astronaut and notorious non-signer, anything Neil Armstrong signed is quite desirable. Offered is a clean 4x5 Belgian postal item regarding the moon landing, Armstrong this in large blue ballpoint ink, the signature looks great. JSA LOA (full).

745 Letter Baruch, Bernard 1949 ALS 9.5 20
Nice item, this is an ALS from 1949 on his personal smaller size letterhead. This is a warm note declining an invitation to attend a club. Baruch signed this in bold black ink at the close. Important historical figure, D'1965. JSA LOAA.

746 Cut Byrnes, James 9..... 20
Handsome cut on business card stock, this has a fine looking black ink signature. An interesting person, Byrnes was from South Carolina and served in all three branches of government. D'72. JSA LOAA.

747 8 x 10 Cooper, Gordon 9..... 30
Target publicity still of this popular astronaut, this has a Mint black sharpie ink signature. JSA LOA card.

748 Letter FDR 9.5..... 200
TLS on White House letterhead, this is dated January 10, 1940. This has a perfectly bold black fountain pen ink FDR signature at the close. The content relates to the proper way to protect Sequia trees in upstate New York. It is fascinating that FDR would have the time to write about something like this given the world events of 1940! JSA LOA (full).

749 FDR Signed Executive Mansion Card 9..... 200
Perfect quality, this was signed by FDR as New York State governor in the late 1920s. This is a very attractive and well preserved piece. JSA LOAA.

750 8 x 10 Ford, Betty (JSA LOA (card) 9..... 13
751 8 x 10 Ford, Gerald (JSA LOA (card) 9..... 25

752 Letter Ford, Gerald 9.5..... 25
Nice item, this came from an ornate large format album of a friend and donor to President Ford. Offered is a 2000 TLS on Ford's personal Presidential letterhead, the content is warm and personal. Ford signed this in large and perfect black ink, this comes with the transmittal envelope. JSA LOAA.

753 8 x 10 Kissinger, Henry (framed) (JSA LOA (card) 9.5..... 20

754 Montgomery of Alamein Signed 1965 FDC (JSA LOAA) 9..... 15

755 Murphy, Frank Signed Supreme Court Card 9..... 50
Spotless Supreme Court card, this has a fine flowing dark fountain pen ink signature. Justice Murphy served on the Supreme Court from 1940 to 1949. An important justice, he was the Mayor of Detroit and denounced the internment of Japanese Americans during World War Two. Murphy sadly died in 1949 at only age 59, this is a desirable autograph. JSA LOAA.

756 Nixon, Richard Vintage Signed Business Card 9..... 40

Attractive blue ink Nixon signature, this looks to be from the 1950s, an ideal item for slabbing. JSA LOAA.

757 Reagan, Ronald Signed 1967 Cubs Program 9.5..... 150

Super fun piece, offered is a very high grade 1967 Chicago Cubs home scorecard. Signed by none other than Ronald Reagan, the autograph is in perfect ballpoint ink. How often do you ever find this? JSA LOA (full).

758 3 x 5 Rickenbacker, Eddie (JSA LOA (full) 9..... 15

759 Letter Rickover, Hyman 9.5..... 100

Clean TLS from 1957, this is on US Atomic Energy Commission letterhead. Content relates to an invitation for a science center preview, Rickover signed this in perfect black ink. Rickover is known as the father of the Nuclear Navy and died in 1986. JSA LOAA.

760 Van Buren, Martin 1840 Signed Document 7..... 25
Secretarial signed document, this 16x10. A real Presidential document, but this was not signed by Van Buren, good for display.

761 Letter Welch, Joseph (McCarthy hearings attorney) (JSA LOAA) 9..... 10

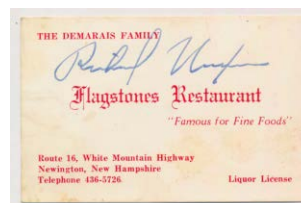
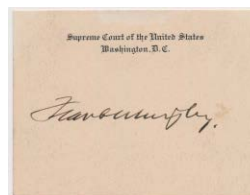
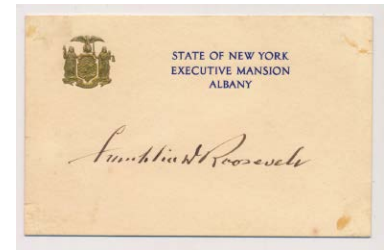
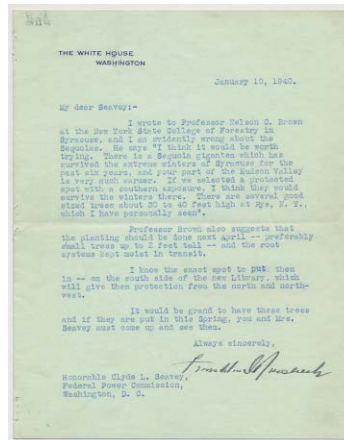

Historical and Entertainment

Historical Autographs

- 762 Collection of 50 pieces
w/Supreme Court Justices 100
Box lot of historical autographs and memorabilia, this could be the start of a collection. Varied content, with some historical newspaper, several items have JSA or PSA stickers but the lot is being sold as-is. The lot includes the following items: Truman Fires MacArthur newspaper, Carl Bernstein 1974 TLS, Steven Breyer matted 3x5, Fats Domino slabbed 3x5, Zane Grey check, Alex Haley check, Learned Hand 3x5, Elana Kagan PSA slabbed Supreme Court card, Charles McNight signed cachet (Enola Gay bomber), Mario Puzo signed Superman page, John Ratzenberger signed slabbed 1996 Star Wars card, Earl Warren signed Time Magazine (faded autograph), Elie Wiesel 3x5 and Israel Zangwill ALS.
- 763 1812 Louisiana Purchase Exposition
Company Admission Pass 10
- 764 Abraham Lincoln Life Mask with Cast Hands..... 25
At least 30 years old, this is a reproduction of the famed 1860 Leonard Volk cast of a beardless Lincoln. Fun conversation piece set, these have some weight to them and are well rendered.

Entertainment Autographs

Signed 8x10s

- 766 Benny, Jack 9..... 20
Classic entertainer, offered is a fine looking b/w portrait. Nicely signed and inscribed in flowing blue ballpoint ink, the signature looks terrific. JSA LOAA.
- 767 Bolger, Ray 9..... 40
Vintage signed Paramount 8x10 publicity still, this is signed and extensively inscribed. Famed Wizard of Oz actor, D'1987. JSA LOAA.
- 769 Clooney, George Leatherheads Matted Display 9.. 40
Fun George Clooney signed 8x10, the autograph is large and bold. This engaging display awaits your choice of frame. PSA DNA card.
- 770 Day, Dennis 9..... 25
Handsome image, this is vintage signed with an extensive inscription. JSA LOAA.
- 771 Gandolfini, James 9.5..... 250
Classic color portrait of Gandolfini in his unforgettable work in The Sopranos, this looks great. The autograph is huge and flowing, it is signed in spotless blue sharpie ink. These are sadly now extremely scarce and desirable due to Gandolfini's death at only age 52. JSA LOA (full).
- 772 Martin, Dean 9.5..... 50
Offered is a classic b/w portrait of this ever popular Hollywood star and entertainer. Signed in solid black sharpie ink in a perfect spot, this looks great. JSA LOA (full).
- 773 Morgan, Helen 9..... 30
Desirable 8x10, she was a noted blues singer and the first Julie in Show Boat. Fine 8x10 portrait image, signed in flowing blue ink. D'41. JSA LOAA.

Signed 8x10s

- 765 Aherne, Brian (JSA LOAA) 9..... 13
- 768 Canova, Judy (5x7) (JSA LOAA) 9..... 15
- 774 Paige, Janis (JSA LOAA) 9..... 20
- 775 Peck, Gregory (JSA LOAA) 9.5..... 20
- 776 Richman, Harry (5x7) (JSA LOAA) 9..... 11
- 778 Singin Sam (JSA LOAA) 9.5..... 13
- 779 Swarthout, Gladys (JSA LOAA) 9..... 15
- 781 Tracy, Arthur (JSA LOAA) 9..... 11
- 782 Warrick, Ruth (JSA LOAA) 10..... 15
- 783 Wilson, Julie (JSA LOAA) 9..... 11
- 777 Rogers, Ginger 9..... 30
Beautiful vintage signed sepia toned photo on better stock, this has a beautiful flowing blue fountain pen ink signature. Dated 1934, this is very fine. JSA LOAA.
- 780 Sweet, Sarah Blanche 9..... 40
Important Silent Film star, this is a terrific sepia toned image on better stock. Signed and inscribed in spotless black sharpie ink, very nice. D'86. JSA LOAA.
- 784 Collection of 47 different signed photos 9.5..... 160
Smartly assembled lot, these were mainly obtained in person by a limo driver in the NYC area. These are all neatly identified and presented in one pocket sheets, the autographs look great. Mainly obtained in the 1990s, the content includes: Danny Aiello, Ed Burns, Gabriel Byrne, Minnie Driver, Linda Evans, Morgan Fairchild, Joan Fontaine, Claire Forlani, Holly Hunter, Shirley Knight, Frances McDormand, Annabella Sciorra, Christian Slater, Grant Snow, Leelee Sobieski, Marlo Thomas, Robert Urich and Jack Wagner. Please note these are being sold as-is given the nature of the autographs, some could well be secretarial as usual. This lot has many very attractive images.
- 852 8 x 10 Kniewel, Evil 9.5..... 75
Great entertainer, this is a desirable and very uncommon 8x10. Clean color image, this has a spotless black sharpie ink signature in a perfect spot. Robert Craig Evil Kniewel died in 2007. This comes with his personal LOA. JSA LOA (full).

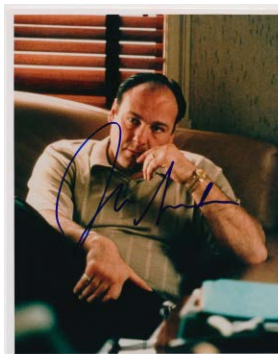

Entertainment

Assorted Signed Items

785 B52s Signed Debut Vinyl Record 9.5 60
Fun piece, this is signed by four bandmembers on the front cover in huge blue sharpie ink. JSA LOAA.

786 Bernhardt, Sandra Terrific Signed/Framed Display 9.5 100
Famed 19th century and early 20th century actress and entertainer, she died in 1923. Offered is a beautiful display with a 10x14 large image and a signed 6x7 image. The autograph is in bold black fountain pen ink and is dated 1873. Total size 18x30, this is a truly striking museum-quality display piece. JSA LOAA.

787 Bernstein and Sondheim Signed West Side Story Poster 9.5 50
Great piece, offered is an elegantly framed 16x19 display piece. This is a West Side Story poster that may be from the original production. This is signed and inscribed by BOTH Leonard Bernstein and Stephen Sondheim in 1984. The signatures are in superb black sharpie ink. JSA LOAA.

788 Letter Caniff, Milton (JSA LOAA) 9.5 13
789 Postcard Carson, Martha (JSA LOAA) 9 13

790 GPC Chandler, Jeff 9 20
GPC from 1954, this has a terrific bold period ink signature. Actor from the 1940s and 1950s, he died in 1961 at age 42. JSA LOAA.

791 Colbert, Claudette Superb Signed 10x13 Photo 9 40
Presented on a large mat, this is a gorgeous period signed 1930s or 1940s original photo. Fine photography, this has a huge and beautiful fountain pen ink signature with an inscription. JSA LOAA.

792 Postcard Douglas, Kirk 9.5 13
JSA has no opinion on this one.

793 Album Page Hampton, Lionel 9 13
Small autograph album page, this was signed and inscribed in 1939. JSA LOAA.

794 Album Page Harrison, Rex (1956) (JSA LOAA) 9 13
795 Herbert, Hugh ALS (JSA LOAA) 9.5 13

796 Album Page Hollway, Stanley 9.5 20
Signed in 1956 at My Fair Lady, this actor died in 1982. JSA LOAA.

797 Hope, Bob Signed 1963 Sports Illustrated Full Issue 9.5 25
Such a piece of Americana, Hope is an a Cleveland Indians uniform on the cover. Signed at the lower right corner in bold black sharpie ink, the autograph looks great. JSA LOAA.

798 3 x 5 Kennedy, Merna 9.5 8
Silent Screen star, she died in 1944 at only age 36. Offered is a 3x5 with a small photo, signed in bold black fountain pen ink. JSA LOAA.

799 King, Stephen Signed Book 60
Dual signed, this hefty book is signed by authors Steven King and Owen King. The autographs look great JSA LOAA.

800 Menuhin, Yehudi Framed Display 9.5 25
Famed violinist, he died in 1999. Offered is a very engaging 24x14 framed display. This contains with two items signed in 1996 a publicity photo and a program. Both autographs are huge and superb. JSA LOAA.

801 Munsel, Patrice Signed 1952 Life Magazine Cover (JSA LOAA) 9.5 13

802 Nelson, Ricky Signed/Framed Check Display 9.5 75
Very smartly assembled display, this well composed frame measures 17x23. This has a boldly endorsed check from pop star Ricky Nelson, the frame is double-sided in order to view the autograph. Nelson died in 1985 at age 45, and is a desirable and scarce signature. JSA LOAA.

803 Album Page Parsons, Louella (JSA LOAA) 9.5 15
804 Album Page Schildkraut, Joseph (JSA LOAA) 9 .. 20

805 Photo Sheldon, Herb 9 25
Entertainer appeared on Wonderama and hosted The Looney Tunes Show. Sheldon died in 1964 at age 41. Offered is a fine looking 5x7 publicity still, signed and inscribed to Susan in fine looking green fountain pen. JSA LOAA.

806 Young, Loretta Superb Signed 10x13 Photo 8 40
Presented on a large mat, this is a gorgeous period signed 1930s or 1940s original photo. Fine photography, this has a blowing dark fountain pen ink signature with an inscription. JSA LOAA.

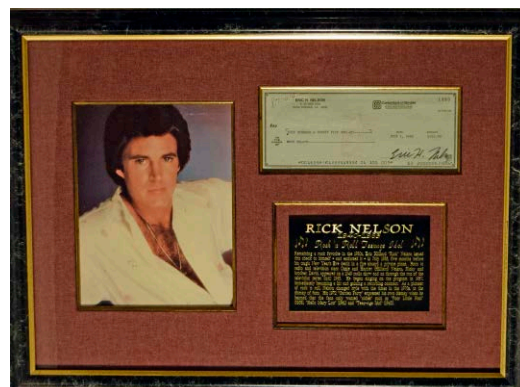
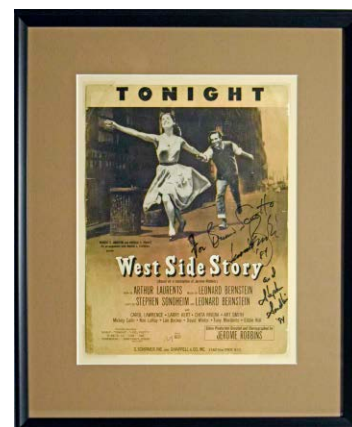

Entertainment/Non-Sports Cards

807 Assorted Signed Photo, Program and Related Flat Lot (39 pcs) 9..... 100
 Mixed lot of signed flats, these are from a huge autograph collection. Presumably obtained in person, we did not show these to JSA, they are being sold strictly as-is given the nature of the material. These look to be mainly vintage items from the 1960s, there are some earlier historical and political signatures, there could be something here. The autographs include: J.P. Goodrich, Robert Horton, Isabella Howard, McHale's Navy (3 sigs), Dusty Miller, Marilyn Miller (actress, D'1938), Patricia Neal, Barry Nelson, Tex O'Rourke, Barbara Payton, John Raitt, Mickey Rooney, Jean Simmons, Jaclyn Smith and Loretta Young (2).

Entertainment Memorabilia

808 1956 The Harder They Fall Large Lobby Card 10
 Bogie's last movie, this is numbered 56/65. Nice piece, this is framed to 14x16.

809 Run of 52 different Mad Magazines 50
 Fun lot of this beloved satiric publication, offered is a run from issues 35 through 89 (1957-1964). The only missing issues are 64, 73, and 74. Two extra issues are included, the condition varies, these are mid-grade overall with variance in both directions.

810 1991 Trio of Framed Animation Cells..... 30
 Fun lot, these are all framed to 13x16 and are limited edition pieces.

811 1991 Trio of Framed Animation Cells..... 30
 Fun lot, these are all framed to 13x16 and are limited edition pieces.

812 1991 Trio of Framed Animation Cells..... 30
 Fun lot, these are all framed to 13x16 and are limited edition pieces.

813 1991 Woody Woodpecker Hole In One Framed 11x14 Serigraph Cell 20

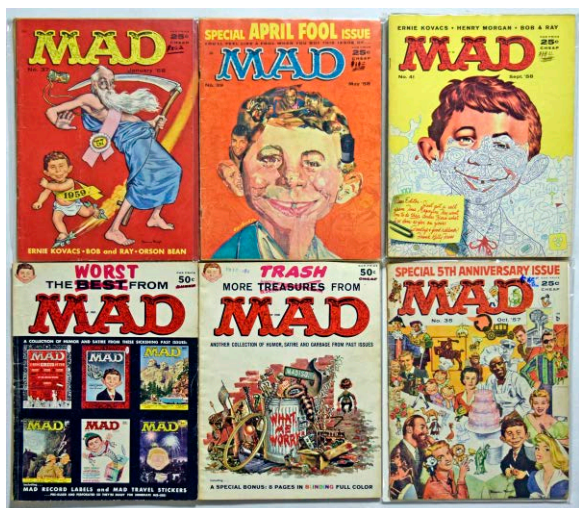

Non-Sports Cards

814 1887 N162 Goodwin Champions Gaudaur (Oarsman) PSA 2..... 20
 Beautiful image and card, a clear tape fragment on one spot on the back likely kept this at a 2.

815 1887 N28 and N29
 Lot of 9 different w/nicer backs GVG 100
 Lower grade but pleasing lot, these are nice in that the backs are clean. The condition on the front varies, please check our scans for more detail. The lot has six N28s and three N29s. These are very attractive cards.

817 1890 Sweet Caporal Actresses 8 different GVG..... 13



816 1888 N133 Duke & Sons Governors Very Near Set (48/50) VG+ 175
 Extremely attractive issue, this is such a great design. The cards have wonderful period color lithography and display well. The condition varies mildly, it is well balanced and pleasing overall lot. The cards have clean backs overall, only nine have issues. Neat set, this is so evocative of the era.

818 Box of 19th Century Non-Sports Trading Cards and Related (135 pages) 75
 A medium carton of 19th century trade cards, these are all neatly mounted onto scrapbook pages in three books. There are no baseball pieces, the content varies. There are three scrapbooks with all sorts of colorful period pieces. The overall count must be tremendous, there are pages, mostly with items on both sides.



819 1910 E49 American Caramel Wild West Complete Set (25) Poor- VG 125
 Lower grade but not abused set, the cards display reasonably well. A few are slabbed, all are SGC 1s unless noted: Bridger, Sitting Bull, David Crockett, Texas Jack and California Joe (SGC 3.5).

820 1910 T73 Indian Life in the 60s 27 different VG+ 40
 With a few of the Cowboy series cards, there are some really nice cards in here. The condition is terrific for the grade.

Non-Sports Cards



821 1910 Lot of 25 assorted silks, various subjects 60
Mixed subject lot, the condition does not look bad at all, we will have scans of everything on our website,

822 Assorted Lot of 14 cards
w/1933 Goudey Indian Geronimo PSA 2 50
An eclectic mix from our consignor, everything will be pictured on our website.

823 Grab Bag Box lot 1930s - 1970s (115 cards) 100
Mixed lot of non-sports cards, most are clean and in individual holders for protection. The lot includes five 1933 Goudey Indians, 12 1938 G-Men, a ton of pop culture cards from the 1940s and 1950s and later, five 1962 Civil War News minis and Beatles/related 1960s cards.

824 1934 Skybirds Lot of 5 different Good 15



825 1938 R1 Action Gum
Lot of 21 different Good 25
Lower grade lot ranges from Poor to VG, only a few of the cards are super rough.

826 1950 Topps Bring Em Back Alive
21 different cards Ex 25
Bright and clean lot, some are nicer, centering is typical for the issue.

827 1951 Bowman Jets, Rockets and Spacemen
Complete Set (108) NM 200
Gorgeous set, these are a superb Near Mint overall. Remarkably well centered, this is a fresh, unpicked set. The condition varies only slightly, this is the finest condition set of these that we have seen.

828 1953 Bowman Antique Autos
Lot of 30 different NM 50
A fine Near Mint overall lot, the condition is really nice. Fresh lot, centering varies a bit as always.

829 1953 NBC TV Stars
Complete Set (96 cards) VG-Ex 50
Colorful and attractive set, these vary in grade, they average roughly VG-Ex overall.



829.2 1953 Topps Look N See
Complete Set w/wrapper and viewer Ex-Mt/NM 250
Very smartly collected set, this comes with the wrapper and the viewer, which is very unusual. The set itself is a superb Ex-Mt/NM overall. Exceptional quality, there could well be several eights in here and many sevens. The condition varies from Ex Plus to Nm-Mt, centering is not bad at all, these cards look great. The key Ruth card is well centered and Near Mint to Near Mint to Mint to our eyes, the Rembrandt is Ex-Mt in our opinion. In slabs, this could be an awfully pricey set given the exceptional quality. Consigned by a great old time collector, nothing has been picked for grading.

830 1956 Davy Crockett
Complete Set (orange) VG-Ex 75
Pleasing and colorful VG-Ex overall set, a small percentage of cards could be upgraded. The cards are reasonably well centered and attractive mid-grade quality.



831 1956 Topps Elvis Complete Set VG-Ex/Ex 150
Pleasing mid-grade set of this forever pop culture icon, these are always popular. The condition varies in both directions, we feel this averages VG-Ex/Ex overall.

Non-Sports Cards



832 1956 U.S. Presidents Complete Set (36) Ex-Mt.... 75
Clean Ex-Mt overall set. Centering varies, there are a few weaker cards and several nicer Ex-Mt/NM or better cards.

833 1956 U.S. Presidents Complete Set w/Washington PSA 6 VG-Ex/Ex..... 75
Mixed grade set, this has the usual centering issues. The cards range from VG to Ex-Mt, averaging VG-Ex/Ex to our eyes.



834 1958 Topps Zorro Complete Set Ex-Mt/NM..... 125
Clean set could use some light upgrading, the condition looks to be about 75% Ex-Mt, the balance is in the VG-Ex range. Attractive and colorful set, these display well overall.

835 1959 Three Stooges 4 different commons VG-Ex..... 10



836 1959 Three Stooges Complete Set (96 cards) Ex-Mt/NM..... 700

One of the most popular 1950s non-sports set, these are such fun cards. Offered is a very clean set, the condition is quite nice overall. The cards have only slight condition variance, these look to be at least 80% Ex-Mt or better with many fine cards. Please note, no card has been picked for slabbing in this fresh to the hobby set.

837 1960 Funny Valentine Complete Set (66 cards) Nm-Mt..... 40
Laser sharp Nm-Mt set, these are awfully nice cards. Centering varies only mildly, nothing has been pulled for grading.



838 1961 Topps Sports Cars Complete Set (66 cards) NM 100

Gorgeous set, the color and imagery are superb. Well centered and super sharp overall, the cards look to be 75% Near Mint or better, the balance is almost all Ex-Mt. Fresh, unpicked set, these look great, especially with the neat larger format.

839 1962 Topps Civil War News Complete Set w/unmarked checklist Ex+ 190
Slightly mixed set, these range from VG-Ex to Ex-Mt Plus. Clean overall, about 10 cards could be upgraded. With many nice cards, this is anchored by a clean, unmarked checklist, the key to the set.

840 1962 Pair of Sealed Series 1 Space Pak Sets Nm-Mt..... 13

841 1963 Rosan JFK Complete Set + newspaper Ex-Mt/NM..... 30
This lot has a sharp 1963 JFK set and a Daily News JFK Assassination full newspaper.



842 1964 Topps Beatles Sealed Pack 25
Lower grade pack is mainly sealed, with some general wear.

843 1965 McHale's Navy Complete Set (66 cards) Nm-Mt..... 50
Well centered overall and super sharp, this is as nice an ungraded set as one will be able to find. Please note nothing has been picked for grading.

844 1965 Monster Greeting Cards Complete Set (50 cards) Nm-Mt..... 60
Seldom offered set, this is the first one that we have seen. Super sharp and clean, the condition is outstanding, nothing has been picked for grading.

845 1966 Rat Patrol Complete Set (66 cards) Nm-Mt..... 40
Very colorful set, these cards are awfully sharp and clean. Centering varies slightly, the condition looks to be Nm-Mt overall to our eyes.

Non-Sports Cards/Basketball

846 1967 James Bond Thunderball Complete Set (66) Ex-Mt/NM..... 50

Fun set from this classic Bond film, the condition looks to be a very sharp Ex-Mt/NM overall. Centering varies somewhat, these display quite well overall. Also included is a 1997 Munsters complete set.

847 1967 Philadelphia Daktari Complete Set (66 cards) NM 20

848 1971 Partridge Family Series One (yellow) Set (55 cards) Ex+..... 25
Fun and colorful set, the condition varies mildly in both directions.

849 1975 Planet of the Apes Complete Set (66 cards) NM 40

Fine Near Mint set, some cards are off-center, many are razor sharp and immaculate.

850 1980 Creature Feature Complete Set w/stickers NM to Nm-Mt ... 20

851 Pokemon Rapid Strike 13

853 Pokemon Chizard Vmax 25



856 1972 Topps 1 Chamberlain PSA 8..... 100
Very desirable number one card from a very popular set, the offered card has outstanding color and a superb image. The corners are all super sharp, slight centering to the right border keeps this out of contention for a 9.

857 1972 Topps 195 Erving RC PSA 6..... 100
Brightly colored card, the corners come to points. Well centered, the card has a very slight diamond cut and some subtle print. Classic HOF Rookie Card, these are always very popular.

858 1972 Topps 195 Erving RC PSA 7..... 150
Beloved and iconic NBA HOFer, this is an ideal 7. Well centered with four sharp corners, the color and image are both superb. You cannot do better than this for a 7.

860 1974 Topps 176 West PSA 8..... 40
His last card, this is very well centered with four sharp corners.

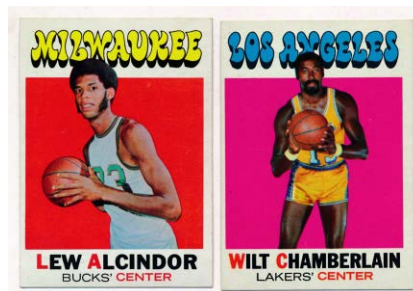
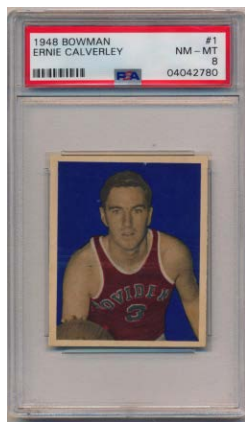

Basketball Cards

854 1948 Bowman 1 Calverley PSA 8..... 300

So undervalued, this is the first card to the vital 1948 Bowman basketball set, the first real basketball card set. Such a condition sensitive issue, this card is well centered with great color. The surfaces look to be pristine, this has four sharp corners and is a very fine 8. Who wants to make a MAJOR upgrade to their 1948 Bowman set?

855 1971 Topps Complete Set NM 150

Super popular set, these are very colorful and attractive cards. The offered set is Near Mint overall. The variance is very mild, the overall centering is terrific for this set. Loaded set, we grade the many key cards as follows: 1 Robertson Ex-Mt, 29 Archibald Ex ctd, 47 Cowens RC Nm-Mt+, 50 West NM, 55 Maravich NM, 63 Lanier RC Ex, 65 Frazier NM+, 70 Chamberlain Ex-Mt+, 100 Alcindor NM, 142 Chamberlain Ex-Mt+, 144 NBA Checklist NM mc, 170 Barry RC NM+, 199 Melchionni RC Ex-Mt+ and 200 Issel RC NM oc. This looks to be a fresh, fine unpicked set with lots of great potential for slabbing.

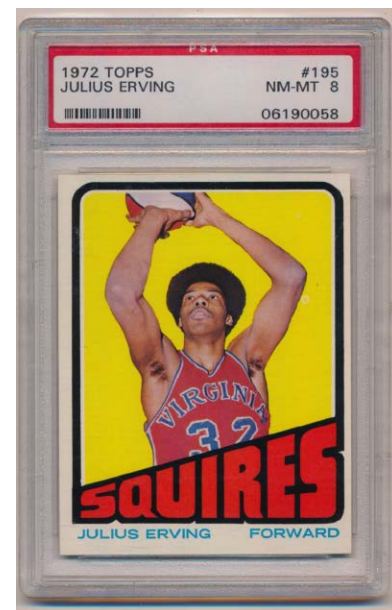

859 1972 Topps 195 Erving RC PSA 8..... 200
Beloved and iconic NBA HOFer, the offered card has a superb image and perfect color. The corners are all quite sharp, the borders are perfectly white. Centered to the upper right corner, this might be otherwise graded a bit higher.

Basketball



861 1975 Sugar Daddy
 Complete PSA 8 Set (25 cards, multi-sport)..... 200
 Very fun set, this checks in at 25 cards. There are ten football players, with six HOFers (Staubach, Little, Page, Olsen, Lilly, Lanier). There are seven hockey cards, with HOFers P. Espo, Park, Parent and eight basketball players, seven HOFers, with Jabbar, Lanier, Sloan and McAdoo. This is a pure PSA 8 set with no qualifiers. The VCP value as singles is close to \$800, full sets cannot be easy to find!

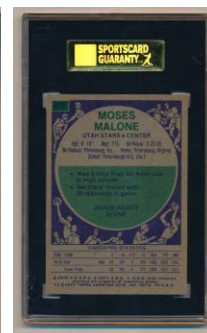

862 1975 Topps 254 Moses Malone RC SGC 9..... 150
 Gorgeous card, this has four Dead Mint corners, brilliant white borders and perfect color. Submitted by an old time dealer years ago, this really should cross to a PSA 9 if desired. Beautifully centered, I cannot imagine a nicer example of this desirable HOF Rookie Card. Superb and immaculate.

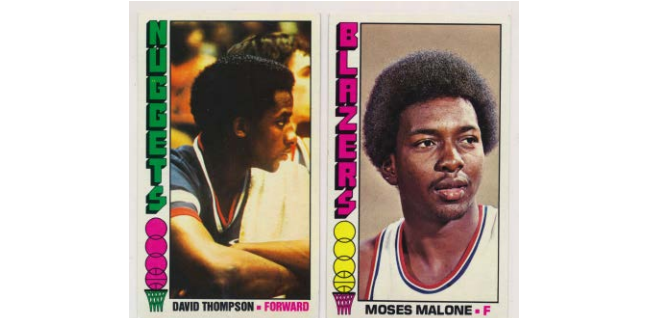
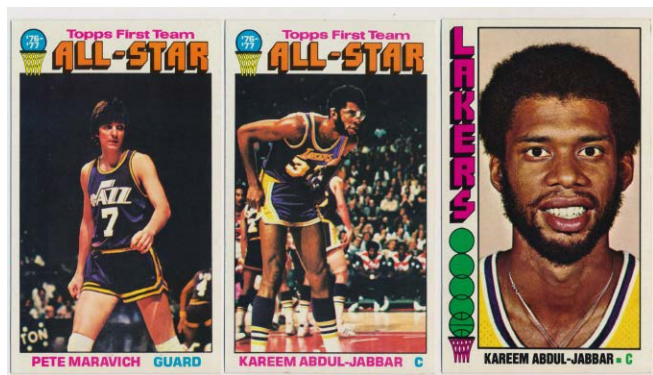

863 1976 Topps Original Vending Box loaded with stars! (4 cards) NM to Nm-Mt. 800
 Every once in a while, something truly amazing and great comes around that you have not seen before. The offered lot is such an item, offered is a supremely rare double width original vending box of 1976 Topps basketball. Something we have not seen or heard of, this is fresh to the hobby and magnificent (we had two, this is the last one). The condition is a superb NM to Nm-Mt overall, with only very slight variance, these should be ideal for slabbing. Loaded, the box includes these 44 better cards: 1 Erving, 30 Cowens (5), 43 Bradley (4), 50 Barry (7), 57 Walton (4), 68 Gervin (2), 77 Jackson (2), 90 Havlicek (5), 100 Jabbar (2), 101 M Malone (3), 110 D Thompson RC (2), 126 Jabbar AS, 127 Erving AS (2) and 130 Maravich AS (4). Please note there a ton more stars below this level in the lot (Frazier, Monroe etc). The value as singles of these cards in 7 and 8 holders is huge, this is an almost unique opportunity to find a fresh lot of this size with such star power. Great lot.

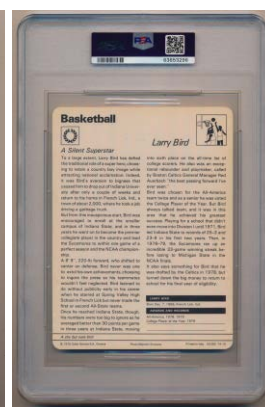

864 1977 Sportscaster 7418 Larry Bird RC PSA 6..... 190
 So undervalued, this is much, much scarcer and cooler than the 1980 Topps card. A true classic, this features Larry Bird as a College player for Indiana. The offered card is a sharp and fine PSA 6, with great color and imagery, a flick of white by the lower left corner keeps this at a 6. This is probably a good card to put in a closet for a few years and let the market adjust properly.



865 1977 Sportscaster 7802 Magic Johnson RC PSA 9..... 375
 So undervalued, this is much, much scarcer and cooler than the 1980 Topps card. A true classic, this features Earvin Magic Johnson as a College player for Michigan State. The offered card is a PSA Mint 9, with great color and pristine surfaces. This is probably a good card to put in a closet for a few years and let the market adjust properly.

Basketball

866 1980 Topps 6 Bird/Erving/Magic SGC 5..... 250
Conservatively graded, this has four solid corners. Centered to the right border with slight print, this is a very solid card for a 5.

867 1980 Topps 6 Bird/Erving/Magic PSA 7..... 250
Classic card, this has four very sharp corners. The color is good, there is some slight print. Centered to the right border, this does not have the usual print mark at the lower right corner. These are always super popular, great card.

868 1980 Topps 6 Bird/Erving/Magic PSA 8..... 350
Vital card, this is just such an iconic basketball card. Nice 8, this has four very sharp corners, perfect white borders and respectable centering. The images of these three legendary HOFers are all strong.

869 1986 Fleer 7 Barkley RC PSA 8..... 90
Fine 8 of this super popular player, this has quality centering and four sharp corners.

870 1986 Fleer 7 Barkley RC PSA 8..... 90
Key HOF Rookie Card of a super popular player, this has good centering and four very sharp corners.

871 1986 Fleer 9 Larry Bird Beckett 9..... 75
Popular card, this is anchored by a 10 subgrade for centering. Fine 9, an 8 on surface kept this from a 9.5.

872 1986 Fleer 9 Larry Bird Beckett 9.5..... 150
Popular card, this is anchored by a 10 subgrade for centering. Superb quality, this looks great.

873 1986 Fleer Key Rookie/Star Card Lot
w/Barkley, Ewing, Malone (15 pcs) 125
Mixed grade lot, these are most of the keys from this vital set. We grade the better cards as follows: 1 Jabbar VG-Ex/Ex, 7 Barkley RC Ex-Mt+, 9 Bird VG-Ex/Ex, 26 Drexler RC NM, 31 Erving VG-Ex/Ex, 32 Ewing RC VG-Ex/Ex, 53 Magic Johnson Ex-Mt, 68 K Malone RC VG-Ex/Ex, 77 Mullin RC Ex, 109 Thomas RC VG-Ex/Ex and 131 Worthy RC Ex-Mt+.

874 1986 Fleer Sticker 8 Michael Jordan PSA 9..... 300
A very tough card in this quality, these often have cutting and wax issues. Perfectly centered with four Dead Mint corners, this example is immaculate. The image of Jordan looks great, the borders are white, the surfaces are pristine.

875 1986 Fleer Stickers 8 Michael Jordan SGC 8..... 200
Gorgeous 8, this has four super sharp corners and perfect centering. The card has a pack fresh look and feel, this is an awfully, awfully nice card for the grade.

876 1987 Fleer 59 Michael Jordan SGC 7..... 50
Quality 7, this has good centering and four sharp corners.

877 1987 Fleer 59 Michael Jordan PSA 8 125
A fine 8, this is well centered with four very sharp corners. Freshly graded, we know these are not scarce but they still seem so cheap given the market on the prior Jordan Fleer card.

878 1987 Fleer 59 Michael Jordan PSA 9 200
Great image, this offered card has four razor sharp corners. Well centered overall, the borders are white, the color is perfect. While not rare, these still seem like excellent values right now in 9 holders.

879 1987 Fleer
Complete PSA Graded Sticker Set 100
Good piece, these often have condition issues. The Jordan, Magic and Bird are 7s, Barkley, McHale, Olajuwon and Wilkins are 8s.

880 1988 Fleer 17 Michael Jordan PSA 8 45
Sharp and very well centered, this is a fine 8.

881 1988 Fleer Complete Set w/stickers
NM to Nm-Mt 125
Great looking third Fleer set, these are such colorful cards. With many key Rookie cards and a flood of HOFers, this is a high quality set. The offered set is perfectly sharp and clean, with mildly varying centering, this is terrific for a raw set. With some definite potential for slabbing, we grade the key cards as follows: 9 Bird Nm-Mt, 17 Michael Jordan NM+, 20 Pippen RC NM, 43 Rodman RC NM, 57 R Miller RC Nm-Mt+, 67 Magic Johnson NM+, 115 Stockton RC Nm-Mt+ and 120 Jordan AS NM.

882 1989 Collection of 48 1990s Packs 60
Lot contains 5 1989 Skybox, 1990 Hoops, 2 1991 Fleer Jumbo, 12 1991-2 Upper Deck, 10 1992-3 Stadium Club, 8 1994-95 Fleer and 10 1994-5 Upper Deck.

883 1992 Topps 362 Shaq RC PSA 9 (lot of 5). 40
The offered lot is a five spot of affordable Shaq Rookies in Mint 9 holders.

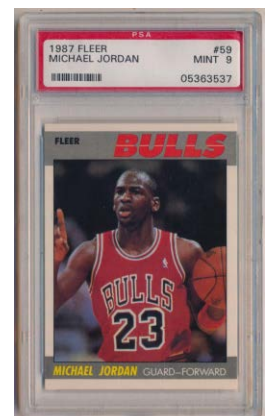
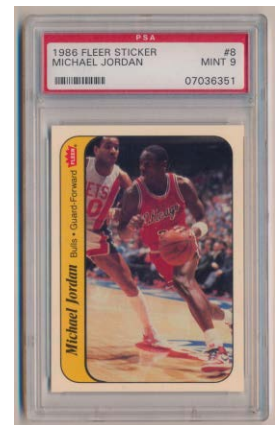

Basketball

884 1992 Topps Stadium Club Series Two Sealed Box 100
 Factory sealed, this a quality 1990s basketball box that could be loaded with 10s!

885 1996 Topps 138 Kobe Bryant RC PSA 8 40
 Classic Kobe Rookie, this has excellent centering and four very sharp corners.

886 1998 Topps Chrome 135 Paul Pierce RC PSA 9 30

887 1998 Topps Chrome 154 Dirk Nowitzki RC PSA 9..... 50
 Popular card, this has such a great photo. Mint Rookie Card.

888 2003 Topps Gold 36 Kobe Bryant PSA 7..... 250
 Very desirable Kobe card, the grade here is awfully conservative. Strikingly clean, we hardly see any wear, even under magnification. This might be a good card to review with PSA in the future, it looks much more like an 8 than a 7.

889 2003 Upper Deck LeBron James 2003-4 Sealed Rookie Exclusives Blaster Box 200
 Rarely offered for sale, this is one of the best Rookie LeBron James boxes. Factory sealed, this looks great.

890 2005 Upper Deck Performance Clause Kobe Bryant Autograph Jersey Card (3/50) w/10 Signature 375
 Great Kobe card, this is a signed jersey patch card. Limited edition card (3/50), people are asking \$4,500 for these on ebay. Beckett crushed us on the card grade (2), but the autograph is graded a 10. Very cool card, no doubt this will find a happy home!

891 2006 Upper Deck Exquisite Quad Jersey Patch Auto Bill Russell (14/25) 250
 Great contemporary card of living legend Bill Russell, this has a quad jersey patch and a super bold signature. Beckett slabbed, this looks great.

892 2007 Bowman Sterling Kevin Durant PSA 9..... 45
 A certain future HOFer, this has four dead Mint corners and immaculate surfaces.

893 2009 Upper Deck 234 Steph Curry RC PSA 10 ... 375
 Great looking Steph Curry Rookie, this has bright color and a perfect image. A very attractive card, it is always great to find this card in a PSA 10 holder.

894 2016 Donruss Optic 171 Pascual Siakam Beckett 9.5..... 25

895 2017 Panini Joel Embiid Instant 1/1 Signed Card (11/15/2017) 9.5..... 200
 Desirable card of one of the hottest players in the NBA right now, this is signed 1/1 from 2017.

896 2018 Panini Prizm Silver 78 Trae Young RC PSA 9..... 50
 Fine looking Trae Young Rookie, the corners are Mint.

897 2019 Panini Prizm Possible Complete Set w/many PSA 9s and 10s (193 pcs) 125
 Great looking lot, these are the best cards in the set: 61 LeBron James PSA 9, 249 Ja Morant PSA 9, 250 RJ Barrett PSA 10, 251 DeAndre Hunter PSA 10, 259 Tyler Herro PSA 10 and 288 Darius Garland PSA 10.

898 1975 Topps 75 Pete Maravich Production Photo 100
 Key image, this is an original 5 x 5.5 production photo used by Topps to produce HOFer Pete Maravich's 1975-76 Topps card, notations on the back include the card number. Maravich is one of the most widely collected and beloved of all vintage basketball players, something of this quality hardly ever comes to market.

899 1975 Topps 77 Bill Walton Production Photo 50
 Key image, this is an original 3.5 x 5 production photo used by Topps to produce HOFer Bill Walton's 1975-76 Topps card. The card number is clearly noted on the reverse, this is for only Walton's second card.

900 1975 Topps 300 Julius Erving Production Photo 100
 Key image, this is an original 3.5 x 5 production photo used by Topps to produce HOFer Julius Erving's 1975-76 Topps card, notations on the back include the card number. This is a great photo of Erving high up in the air making a reverse dunk, it is very rare to find an original production photo from a player of Erving's stature and importance.

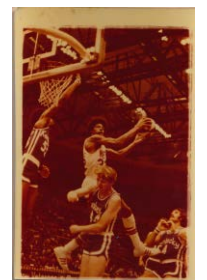

Basketball



901 1975 Topps Original Topps Production Photo Collection (90 pcs) w/Bill Russell..... 100
 From a former Topps employee, these are remarkable original 3.5 x 5 and 5 x 5.5 production photos and related sizes. Stunning clarity, these should match the card from the 1975-6 Topps set. Several photos have a card number and player written on the reverse. An amazing find, the players include Nate Archibald (3), Rick Barry (2) Dave Bing (2), Bill Bradley (3), Walt Frazier, Phil Jackson (2), Don Nelson (2), Bill Russell (2) and Jojo White.

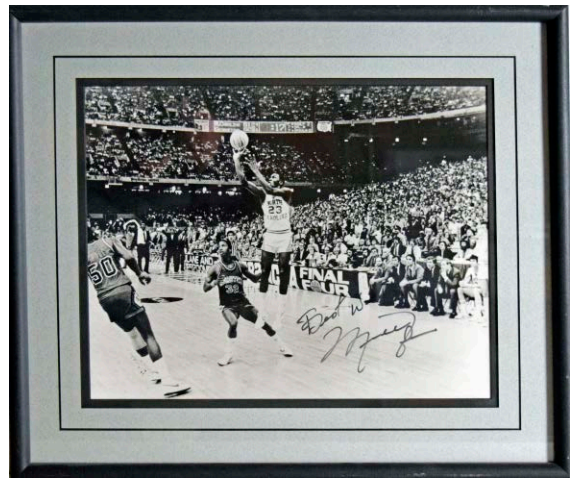

905 Jordan, Michael Superb
 UNC Signed Oversize Photo 8..... 300
 Offered is a wonderful 14x11 b/w image of a so young Jordan with his tongue out shooting a jump shot as a UNC player. Matted and framed, this is signed Best Wishes Michael Jordan in large black sharpie ink. This is the first time that we have seen this signed image of Jordan. JSA LOA (full).

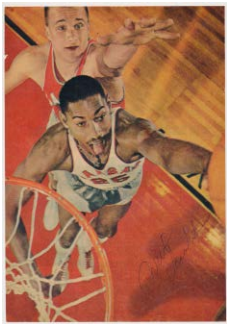

Basketball Memorabilia

902 8 x 10 Chamberlain, Wilt 9.5..... 100
 Great photography, offered is a stunning 1960s Sport Magazine color photo of Wilt at the basket. Vintage signed, this has a flawless period blue ballpoint ink signature. Superb. JSA LOA (full).

903 Chamberlain/Havlicek 1974 Sports Illustrated Framed Print 9.5..... 125
 A classic, these are from 1974 and are so well done. Limited edition (842/1000), these are signed by Chamberlain and Havlicek in very bold 28x24. pencil. Framed, total size 28x24. JSA LOAA.

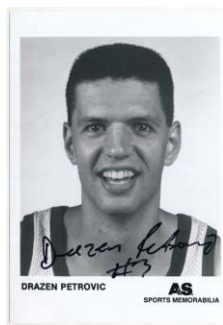

904 8 x 10 Jordan, Michael (UDA) 9.5..... 150
 A classic UDA Michael Jordan signed 8x10, we have not seen this one until now. Jordan is flying high against the Indiana Pacers, he signed this image in large and flowing silver sharpie ink. Framed, this has the paperwork and is in the original box.

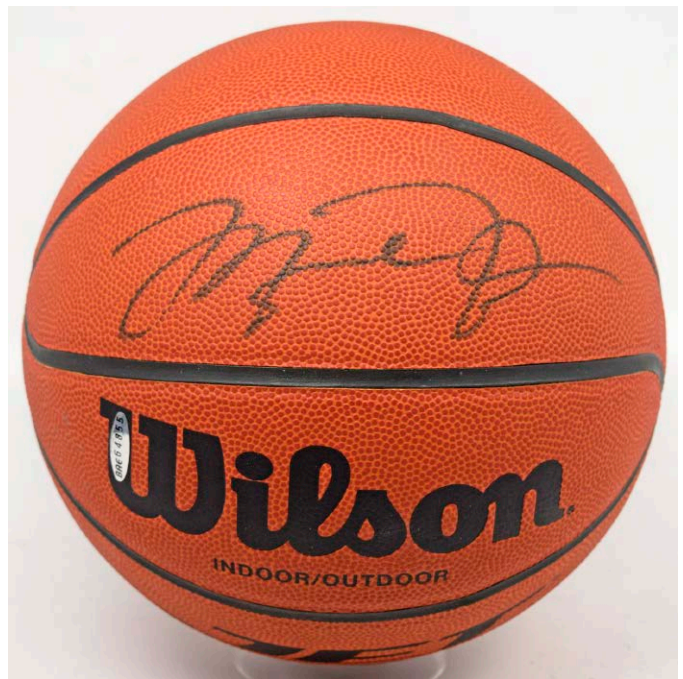

906 Jordan, Michael UDA Signed Basketball 600
 The ultimate single signed basketball, these seem to only appreciate in price. Never common, the supply of these has always been very limited. Offered is a perfectly clean example, the ball looks great, MJ signed this in large, bold and flawless black sharpie ink. This has the UDA hologram.

907 Photo Petrovic, Drazen 8..... 60
 Extremely desirable signed photo, New Jersey Nets sharpshooter Petrovic tragically died in a car accident on the autobahn in 1993 at only age 29. Offered is a 5x7 b/w portrait photo, Petrovic signed this in blue sharpie ink, there is mild wear to the signature from improper storage but it is still more than respectable. JSA LOA (full).

Basketball/Boxing

Boxing

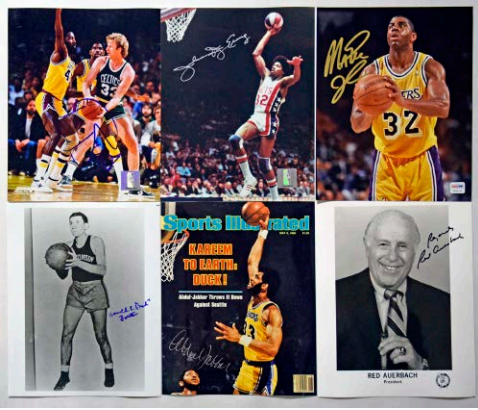

911 1948 Exhibit Lot of 100 cards 50
Nice quantity of boxing exhibits, the duplication is very mild, the cards range from VG to VG-Ex to Near Mint and are not bad at all. The stars are Armstrong, Charles, Conn, DeMarco, Jack, Maxim, Montgomery, Pep and Zivic.

912 Lot of 8 PSA Boxing Stars 60
Neat lot, as follows: 47 Cummings Graziano 8, 1948 Leaf Pep 5, 1948 Magic Zale 5, 1951 Berk Ross LaMotta panel 7, LaMotta single 5, 1951 Ringside 34 Robinson/Servo 7, 43 Ray Robinson 5 (ctd) and 54 Scoops 39 Dempsey/Willard 7.

908 8 x 10 Superb HOF Autograph Collection w/Bird, Magic, Russell and so much more 9 300
Offered is a terrific collection of NBA and College HOF signed photos. Collected over several decades, these are beautifully presented in alphabetical order in one-pocket sheets in a single binder. Collected over many decades by our great consignor, the content ranges from NBA HOFers from the 1940s through the 2000 era. The photos are spotless, the signatures are superb, this is a truly remarkable collection of HOF basketball autographs. In a great touch, our consignor has famed College Basketball HOF coaches, broadcasters and some WNBA HOFers. This can be the foundation for a truly world class basketball HOF 8x10 collection as it so comprehensive. The great content includes: Abdul Jabbar, Auerbach, Baylor, Bird, Cousy, Drexler, Endcott, Erving, Howell Bud Foster, Clarence Big House Gaines, Pop Gates, Gervin, Greer, Havlicek (vintage), Heinsohn, Holzman, Dennis Johnson, Magic Johnson, KC and Sam Jones, Ed Moose Krause, Kurland, McLendon, Ray Meyer, Mikan, Shaq, Pippen, Pollard, Riley, D. Robinson, Rodman (superb image), Bill Russell, Dean Smith, Pat Summit, I. Thomas, West and Worthy. This is the kind of lot where whatever it sells for, it is almost not enough!

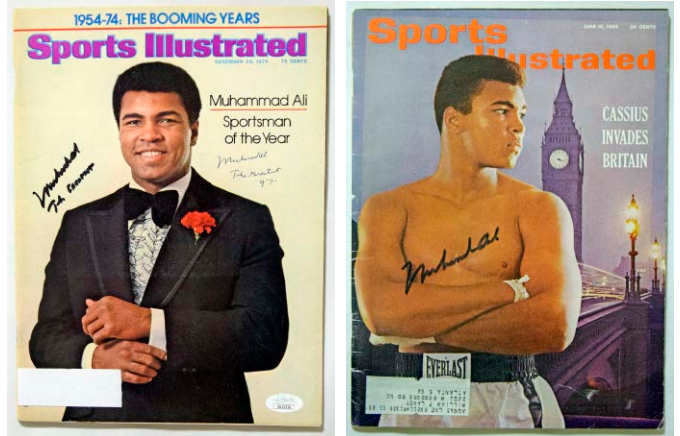

913 Ali, Muhammed Double-Signed 1974 S.I. Full Issue 9 150
Terrific Ali signed S.I., this is a great cover. Our consignor had this signed at a show and Ali signed it at first in black sharpie ink and then wanted to make an even nicer signature, so he switched to ballpoint ink. Both signatures are solid, with The Greatest Inscriptions. JSA LOA Full.

914 Ali, Muhammed Signed 1963 S.I. Full Issue 9 100
Terrific piece, this was the first of so many Ali Sports Illustrated covers. Very clean issue, this has a large and very strong full Muhammed Ali signature. JSA LOA Full.



Boxing

909 1887 N162 Goodwin Champions Mitchell PSA 4 25
Clean 4, this is well centered with good color and mild corner wear. We do not see any creases, the back has slight toning by one corners and is clean, solid card.

910 1887 N162 Goodwin Champions John L. Sullivan SGC Authentic 100
Very tough card of perhaps the first superstar boxer, we have not seen one of these in some time. The card has sharp corners and respectable color, the back is fine. We do not why this came back an Authentic.



915 Ali/Frazier Signed Bat 7 250
One of the oddest Ali Frazier signed items you will ever see, offered is a Wade Boggs model bat. The bat shows excellent use/wear with one slight crack, Ali and Frazier both signed in silver sharpie ink, Ali dated his signature. JSA LOA (full).



Boxing/Football



916 Ali/Frazier Signed/Framed Ron Lewis Print 9.5..... 75

Very uncommon Ali signed item, we hardly ever see these. Perfectly presented in a custom frame, this looks great. The piece itself is 13x10 as matted and has flawless signatures from Ali and Frazier. The artwork is terrific. JSA LOAA.

917 Key Boxing HOFers w/Cassius Clay (3 sigs!) 9.5..... 200

How is this for a great boxing signed display piece? Offered are fine quality signatures of Cassius Clay (Muhammed Ali), Sugar Ray Robinson and Joe Louis. Matted and framed with a wonderful image of these legendary boxers, the image measures 13x11 and is signed by famed photographer Howard Bingham. The quality is amazing here, the total size is 21x22. JSA LOAA.

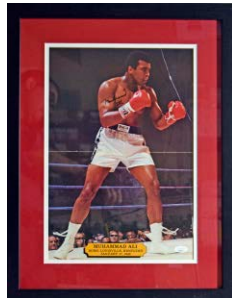

918 8 x 10 Ali, Muhammed 9..... 100
Handsome black and white Ali photo, this one is terrific as it is signed as follows: Muhammed Ali Greatest Boxer of All Time 2-22-89. How is that for a desirable inscription? JSA LOAA.

919 Photo Ali, Muhammed 9.5..... 150
Offered is a superb 11 x 16 color print of Ali in all his glory. A piece that we have not seen before, this is very nicely matted and framed. With a super larger Muhammed Ali blue sharpie ink signature, the presentation is excellent. JSA sticker, total size 18x23. JSA LOAA.

920 Ali, Muhammed and Angelo Dundee 9.5 50
Terrific display, this has a fair unique Ali signed 11x11 image with a huge full Muhammed Ali signature that is superb. Very nicely matted and framed with an Angelo Dundee 3x5, excellent presentation. Total size 17x22. JSA LOAA.

921 Postcard Willard, Jess 9..... 75
Very neat Jack Johnson postcard, this is a 1915 era photo postcard. The postcard itself is nice, but you have to love the huge pencil signature from boxing HOFer Willard (D'1968) on the back; Willard signed this in 1936. Willard defeated Jack Johnson in 1915 in a great upset with a KO, making this piece even more interesting! JSA LOAA.

Football: Unopened Boxes



922 1982 Topps Wax Box (BBCE wrapped) 250

Scarce and desirable early 1980s Topps sealed wax box, this has some key HOF Rookies and many star cards within. The box has the black return marker and is otherwise clean.

923 1984 Topps Wax Box (BBCE Wrapped) 500

One of the best football sets ever with the HOF Rookie Trio, boxes are always desirable. BBCE wrapped, the box has the usual marks on the top from initial retail return, it otherwise looks great.

925 1987 Topps Wax Box (BBCE wrapped) 75
Good sealed box, this has several Rookie Cards and a wide variety of HOFers.

924 1986 Topps Wax Box (BBCE wrapped) 950
Very desirable 1980s football wax box, the huge prices for Jerry Rice Rookie 9s and 10s drive the prices here. BBCE sealed, the box is rough, the packs were tight and sharp. This could have excellent potential in the future.



Complete Sets and Lots

926 1935 National Chicle
Lot of 10 different with four slabbed cards..... 200
Vital football issue, these are such great cards. Offered is a respectable low to mid-grade lot, these are not inexpensive cards as singles in today's market. Everything will be pictured front and back on our website, the exact content is as follows: 2 Molenda SGC 5, 3 Kenneally Poor-Fair, 4 Matesic VG, 8 Zyntell VG-Ex, 12 Hupke VG+, 13 Griffiths PSA 5, 14 Sarboe PSA 2, 17 Jones VG+, 18 Mikulak Beckett 3.5 and 23 Feathers Poor.

Football

Complete Sets and Lots



927 1950 Topps Felt Backs Complete Set (100 pcs) Good 750
 Extremely scarce and desirable football set, these are revered by 1950s College Football fans and advanced football card collectors. The offered set is admittedly low grade, but it will make it within the budget of a wide range of collectors. The condition is about 20% VG or better, the balance ranges mainly from Fair to GVG, we feel the set averages Good overall. Low grade but not abused, there are only a few super rough cards here. The keys grade as follows: 19 Lou Creekmur Poor, 20 Glen Davis Good, 35 Leon Hart GVG, 39 Jackie Jensen (brown) Good, 54 Ray Mathews (brown) Poor, 62 Leo Nomellini Good, 64 Joe Paterno RC Poor, 86 Dan Towler (brown) VG and 92 Doak Walker (yellow) Poor.

Complete Sets and Lots

928 1952 Bowman Large Lot of 3 PSA 7 commons 30



929 1953 Bowman Complete Set Ex..... 500
 Elusive, desirable and extremely attractive football set, this is perfect to add to any 1950s card collection. The offered set varies in grade from GVG to Ex-Mt but looks to be 50-65% or more be Ex to Ex Plus, with some weaker cards but also many very well centered and really nice cards. We grade the many key cards individually as follows: 1 Eddie LeBaron RC VG, 6 Doak Walter VG+, 9 Marion Motley VG-Ex, 11 Norm Van Brocklin VG, 20 Charley Conerly Ex-Mt, 21 Bobby Layne Ex-Mt+, 22 Elroy Hirsch VG+, 24 Chuck Bednarik VG-Ex/Ex, 26 Otto Graham VG+, 32 Hugh McElhenny Ex++, 36 Tom Fears Ex-Mt, 43 Frank Gifford SP VG+, 53 Emlen Tunnell SP PSA 5, 56 YA Tittle Ex-Mt, 95 Lou Groza SP VG-Ex/Ex and 96 William Cross SP GVG.



930 1957 Topps Complete Set VG-Ex..... 500
 Classic and vital 1950s football set, these are great as they have three vital HOF Rookie Cards. The rest of the set offers an excellent design and a solid selection of star football players. With an underrated high number run, the offered set is a pleasing VG-Ex. There is mild condition variance in both directions, this is an attractive mid-grade set anchored by slabbed examples of the three key cards. We grade the key cards as follows: 1 Eddie LeBaron VG+, 22 Norm Van Brocklin VG, 30 Y.A. Tittle Ex+, 31 George Blanda GVG, 32 Bobby Layne VG+, 85 Dick Lane RC Ex-Mt, 88 Frank Gifford VG+, 94 Raymond Berry RC VG+, 95 Hugh McElhenny VG-Ex, 104 Earl Morrall RC VG+, 119 Bart Starr RC PSA 4, 128 Lenny Moore Ex o/c, 138 Johnny Unitas RC PSA 3 (centered), 147 Len Ford VG-Ex/Ex, 151 Paul Hornung RC SGC 3 and 154 Fred Morrison VG.

931 1959 Topps Complete Set w/Jim Brown PSA 7 300
 Extremely colorful and attractive football set, this is loaded with stars. Anchored by a very sharp Jim Brown PSA 7 and a Johnny Unitas PSA 6, this is a fine set. The condition is about 60% Near Mint, 40% Ex-Mt or better with only a small percentage of lower grade cards. We grade the key cards as follows: 1 Johnny Unitas PSA 6, 10 Jim Brown PSA 6, 20 Frank Gifford NM oc, 23 Bart Starr PSA 5, 40 Bobby Layne NM, 51 Sam Huff RC NM, 55 Raymond Berry NM, 92 Paul Hornung Ex-Mt+, 103 Alex Karras RC NM, 116 Jerry Kramer RC Ex-Mt, 130 Y.A. Tittle NM, 132 Jim Parker RC Ex-Mt, 140 Bobby Mitchell RC Ex ctd and 155 Jim Taylor RC Nm-Mt.

932 1962 Fleeer Complete Set NM 200
 Beautiful AFL set, these have sharp corners, good color and a super fresh look and feel. Centering varies as always, the set is about 60% Near Mint, the balance is almost all Ex-Mt with some centering issues. Elusive set, we grade the key cards as follows: 1 Lott NM, 3 Cappelletti RC Ex-Mt oc, 16 Shaw Ex-Mt, 46 Blanda NM, 59 Maynard Ex-Mt+, 72 Otto NM oc, 74 Williamson RC Ex-Mt, 79 Kemp NM ctd, 86 Ladd RC PSA 6 and 88 Nery RC Ex-Mt oc.

Football

933 Lot of 24 PSA 7 - 9 Cards w/HOFers..... 100
 Good box lot of PSA football cards, the lot includes: 1959 Topps 36 Gene Lipscomb RC 7, 1962 Topps 133 Lipscomb 7, 1963 Topps 37 Gabriel 7, 44 Jones 7, 1968 Topps 160 Taylor 8, 1971 Topps 250 Namath 7 st, 260 Simpson 5, 1972 Topps 170 Butkus 8, 1973 Topps 389, 300 Butkus 7, 400 Namath 7, 487 Stabler RC 5, 1974 Topps 129 Tarkenton 7, 150 Unitas 9 st, Topps 2219, 230 Butkus 9, 390 D. Jones 9, 1991 Stadium Club Favre RC 9.



935 1965 Philadelphia Complete Set w/Jim Brown PSA 7 200
 Very sharp and fine set, the condition is terrific. We grade the set Near Mint overall, it looks to be about 60-65% Near Mint, the balance is almost all a nice Ex-Mt. The cards have a very fresh look and feel and are quite clean overall. We sent five cards to PSA, the 6s are awfully sharp cards that we feel were hardly graded. The key cards are as follows: 12 Unitas NM, 14 Shula Ex-Mt, 19 Ditka Ex-Mt+, 31 Brown PSA 7, 41 Warfield RC PSA 5, 47 Lilly NM, 50 Meredith NM, 53 Renfro RC PSA 6, 64 LeBeau RC NM, 76 Hornung Ex-Mt+, 79 Nitschke Ex-Mt, 81 Starr PSA 6, 82 Taylor NM oc, 84 Lombardi Nm-Mt, 105 Eller RC Nm-Mt, 110 Tarkenton NM, 189 Krause RC NM, 195 Taylor RC PSA 6, 197 Checklist NM and 198 Checklist Ex-Mt.

936 1969 Topps Complete Set Ex-Mt 150
 One of my favorite football sets, I love the colors on these cards. Offered is a pleasing Ex-Mt overall set, there is mild condition variance. The cards present well, we grade the key cards as follows: 1 Kelly Ex-Mt, 25 Unitas Ex-Mt+, 26 Piccolo RC PSA 4, 51 Sayers VG-Ex/Ex, 75 Meredith Ex-Mt, 100 Namath PSA AA, 120 Csonka RC PSA 6, 139 Butkus Ex-Mt+, 150 Tarkenton NM, 161 Griese NM, 215 Starr Ex-Mt+ and 232 Blanda Ex++.

937 1970 Topps Glossy Complete Set Ex-Mt/NM 90
 Great looking set, these have beautiful color and a very fresh look and feel. Only a few cards have centering issues, this is a fine looking overall set that has not been picked for grading. The Namath is an SGC 6, the other keys of Starr, Unitas, Simpson and Tarkenton are all bright and clean, with no creasing or other visible condition flaws.

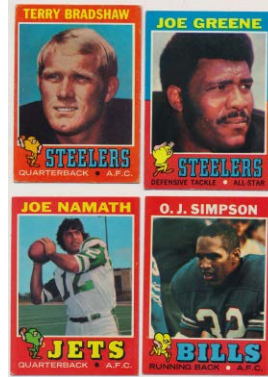

938 1971 Topps Complete Set Ex+ 100
 Popular football card set, the offered lot is pretty nice. Mixed grade, about half the set is Ex-Mt with some nicer or close to that, the balance is in the VG-Ex range with variance above and below that. The key Bradshaw RC has no creases, this set has some very clean cards. We grade the key as follows: 1 Unitas Ex, 3 Schott. RC Ex-Mt, 25 Butkus NM, 39 Blanda Ex, 45 Csonka Ex-Mt, 113 Houston RC NM, 114 Lanier RC Ex-Mt+, 120 Tarkenton Ex, 150 Sayers Ex, 156 Bradshaw RC VG+, 160 Griese Ex-Mt+, 200 Starr Ex-Mt, 245 Greene RC Ex++, 250 Namath Ex, 260 Simpson Ex-Mt.

939 1973 Topps Complete Set w/Stabler RC PSA 8 100
 Desirable larger size football set, this set has several very popular Rookie Cards and many HOFers. The offered is quite nice, NM overall with some variance and many superb cards. The cards have a super fresh look to them, this is the finest set of these that we have handled in years. We grade the key cards as follows: 15 Bradshaw PSA 7, 34 Ken Anderson RC Ex-Mt, 60 Tarkenton Ex-Mt+, 77 Art Shell RC NM, 89 Franco Harris RC PSA 6, 115 Jack Ham RC PSA 6, 322 Dierdorf RC Ex-Mt, 343 Youngblood RC NM, 400 Namath PSA 6, 455 Unitas Ex-Mt, 475 Staubach Ex+, 487 Stabler RC PSA 8 and 500 Simpson NM.



940 1975 Topps Complete Set w/Blount PSA 9 100
 Classic and always popular 1970s Topps football set, this one has some great cards. The set is a fine NM to Nm-Mt overall with Mint cards, the Fouts RC came back a PSA 9 and is being offered as a separate lot (we put a nice PSA 7 in the lot to keep the set complete). Fresh and superb overall set, we grade the key cards as follows: 12 Mel Blount RC PSA 9, 39 Rocky Bleier RC NM, 65 Drew Pearson RC PSA 6, 145 Staubach NM, 282 Swann RC PSA 7, 300 Harris Nm-Mt, 367 Fouts RC PSA 7, 380 Stabler Nm-Mt, 416 Thiesmann RC NM, 461 Bradshaw NM, 500 Simpson NM and 524 Branch RC NM.

Football



941 1975 Topps Original Production Photo Lot (351 pcs) 100

Fresh lot of Topps production photos, these measure 3.5 x 5. Higher quality color photos, hardly any are identified on the back. We do not believe these were actually used for any cards, we spot checked the HOFers. With duplication, the content includes: Curtis, Dobler, Griese, Hart, Jackson, Marshall, Page, Spurrier, Upshaw and Yepremian. There are some baseball pieces in the lot, including Blue, Campaneris, John, Kaat and Torre and a few basketball (Bobby Jones and Jerry Sloan).



945 1997 Playoff Felt Pennants Complete Set (192, rare) 375

Offered is a very unique and scarce football set. Issued in 1997 by Playoff, this licensed and super cool set consist of five inch long cards with felt surfaces and stickers for each player, the manufacturer etc. These hardly ever come to market. The big names here are Favre, Marino, Emmitt Smith, T. Davis, Rice, S. Young, R. White, D. Sanders, C. Carter and T. Gonzalez, Seu and Moon.

Single Cards



946 1895 Mayo 21 Tom Manahan (Harvard) PSA 2..... 225

There are such great cards, and are so undervalued. Not bad at all, this player does not look happy to be here! General wear keeps this at a 2, there is no creasing, the back is a vibrant black with only slight wear.



947 1952 Bowman Large 35 Ecklund PSA 8..... 100

Tough and desirable 8, there has not been a public sale for one of these in years. Beautifully centered with four sharp corners, fine 8.



948 1952 Bowman Large 92 Pihos PSA 8..... 40

Very sharp and colorful card, this is centered slightly to the right border.



949 1952 Bowman Large 96 Wightkin PSA 8..... 100

Pricy 8, the last public sale was for \$645. Well centered with four sharp corners, this looks great.

942 1980 - 1983 High Grade Topps Set Run (4 sets) Nm-Mt..... 100

Fine run of super clean sets, these are a strong Nm-Mt overall. Untouched items from the original owner, nothing has been picked for grading. The 1980 set is in sheets, the others are in boxes.

943 1984 Topps Lot of Four High Grade Complete Sets Nm-Mt 150

Fine lot, these have not been touched or picked. Well centered generally, these are super sharp sets that look great. Classic set, we all know the Rookie Cards here!

944 Lot of Five Bowman Sets 1996-2005 Nm-Mt 100

High grade lot is as follows: 1996 Bowman's Best, 1998, 2001, 2003 and 2005. These are high grade, untouched and unpicked sets. There are many key Rookie Cards here, with Peyton Manning, Aaron Rodgers, Drew Brees and more.

950 1952 Bowman Large 103 Paul PSA 8..... 100

Tough and desirable 8, there has not been a public sale for one of these in years. Nicely centered with four sharp corners and great color, fine 8.

Football

951 1952 Bowman Large 134 Ulrich PSA 7 25
Tougher 7, this has sharp corners and a great image.

952 1955 All American 27 Grange PSA 6 50
Strong 6, this has square corners and hardly any wear. Centered to the upper right corner, this is a solid card for the grade.

954 1955 Bowman 75 McElhenny PSA 8 35
Well centered with four sharp corners, the image looks great, fine 8.

955 1955 Bowman 85 Arenas PSA 8 50
Very sharp card has terrific color, this is centered slightly to the left border.

956 1955 Bowman 96 Jagade PSA 8 60
Great looking card, this has four very sharp corners and terrific color.

957 1957 Topps 119 Starr RC PSA 6 150
Key HOF Rookie Card, these are always very desirable. The corners come to strong points, the color is good, the surfaces are clean. Centered to the lower right corner, this is a solid card.

958 1957 Topps 138 Unitas RC PSA 5 125
Much more like a 6 than a 5, this has bright color and four corners that come to points. The surfaces are clean, centering to the bottom border likely led to the 5 grade. Key Rookie Card, these are not scarce but still seem awfully cheap right now.

959 1957 Topps 138 Unitas RC PSA 5 125
Very attractive card, this has exceptional color and image quality. Centered slightly to the left corner, the corners come to points. This is a terrific card for the grade.

960 1957 Topps 151 Hornung RC SGC 4.5 100
Crisp and quite clean, a corner line keeps this at a strong 4.5. Centered to the top border, the color is excellent, the corners come to points.

961 1958 Topps 22 Unitas PSA 6 30
Beautifully centered, this is an awfully nice 6. The corners come to points, this looks great.

962 1958 Topps 22 Unitas SGC 7 30
Very sharp card, these are not easy to find this nice. Reasonably well centered, this is a terrific 7 to our eyes.

963 1958 Topps 62 Jim Brown RCPSA 3 200
Vital Rookie Card of one of the ultimate football players, offered is a quality 3. The offered card has good color and a solid image. We cannot see any creases or wrinkles, even under magnification. Centered to the bottom border, the corners show mild and consistent wear. This has two subtle print lines, the surfaces are clean overall.

964 1959 Topps 10 Jim Brown PSA 7 150
Only his second-year card, these usually has major centering and cutting issues. The offered card is reasonably well centered and really nice. Notable for four sharp corners and great color, the borders are white, the color is terrific. Good card.

965 1960 Topps 23 Jim Brown PSA 6 30
Sharp and quite clean, centering to the top border likely led to the conservative 6 grade.

966 1960 Topps 54 Hornung PSA 7 15

967 1964 Kahns 22 Jim Katcavage PSA 10 125
A PSA 10! Gem Mint card, this has perfect centering four Mint corners. Who wants to own a scarce 10?

1964 Philadelphia

968 12 Johnny Unitas PSA 8 45
Funny image, this is sharp and well centered, the borders are bright white.

969 17 Mike Ditka PSA 8 30
Well centered with solid corners, the borders are bright white, the color is strong.

970 30 Jim Brown PSA 8 150
One of my favorite 1960s cards, the wonderful photo has the great giant 1960s car in the background. Well centered and sharp, this is a fine 8. Classic card, this is so evocative of the era.

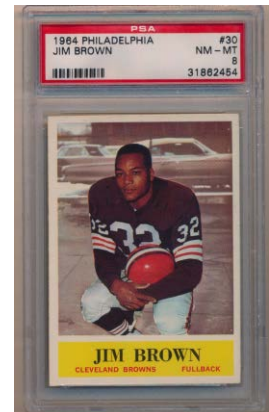

Football

1964 Philadelphia

971	37	John Morrow	PSA 8.....	25
972	48	Bob Lilly	PSA 8.....	25
976	72	Willie Davis	PSA 8.....	25
977	74	Paul Hornung	PSA 8.....	20
979	89	Roman Gabriel	PSA 8 oc	13
984	195	Washington Redskins	PSA 8.....	20
986	198	Checklist 2	PSA 8.....	25

973 49 Amos Marsh PSA 8..... 25
Super sharp card, slight centering to the upper right corner keeps this at an 8.

974 51 Don Meredith PSA 8..... 25
Very sharp card with a perfect image, this is centered slightly to the left border.

975 71 Herb Adderley PSA 8..... 25
Fine 8, this has quality centering and four very sharp corners.

978 79 Bart Starr PSA 8..... 50
A key to the set, this has terrific centering, four sharp corners and terrific color.

980 91 Merlin Olsen PSA 8..... 36
Popular card, this has four sharp corners and quality centering.

981 109 Fran Tarkenton PSA 8..... 35
Sharp and well centered, this has great color and a very fresh look and feel.

982 110 Mick Tingelhoff PSA 8..... 60
Tougher 8, this has four very sharp corners. The centering is not bad at all, the image is terrific, the borders are bright white.

983 161 Jim Johnson PSA 8..... 30
Ideal 8, this is well centered with four sharp corners, the amusing photo looks great.

985 197 Checklist 1 PSA 8..... 60
Desirable checklist, this is a super fresh 8. Well centered with sharp corners and terrific color, this is very fine.

934 Collection of 152 different PSA 8s!..... 800
The first Philadelphia football set, these are classic and widely collected 1960s cards. A fine lot, there are no qualifiers, these are such attractive cards that seem so cheap in 8s at current market levels. There are no major stars (they are being offered as separate lots) but this remarkable lot if 75% of a full PSA 8 set! An exact inventory will be on our website, the VCP value as of Jan 2022 was approximately \$3,500.

987 1968 Topps Teams Atlanta Falcons SGC 6..... 30
Centered to the left border, this has four sharp corners, clean white borders and a fine image.

988 1968 Topps Teams San Francisco 49ers SGC 6.... 30
Centered to the left border, this has four sharp corners, clean white borders and a fine image.

989 1971 Topps 156 Bradshaw RC PSA 7..... 100
Cultural icon and beloved HOFeR, these are always nice to find in 7 holders. Sharp and quite clean, this is a very fine 7 to our eyes. Well centered with vibrant red borders, the image looks great, the corners show only the slightest wear. Strong 7.

990 1973 Topps 115 Ham RC SGC 8 15

991 1973 Topps 300 Butkus PSA 6..... 30
Elusive 9, this has a terrific image.

992 1973 Topps 400 Namath PSA 8..... 40
Well centered with four sharp corners, this has a terrific image.

993 1975 Topps 282 Swann RC PSA 9..... 100
Extremely popular Steelers HOFeR, this is a terrific card in a 9 holder. Often found with centering issues, the offered card has excellent centering and four Mint corners, it looks great.

994 1975 Topps 367 Dan Fouts RC PSA 9 100
Freshly graded, this has four super sharp corners and is immaculate. The highlight of a very fine set, this is one of the few affordable 9s from the 1970s for a top name HOFeR.

995 1975 Topps 416 Thiesmann RC PSA 8 25

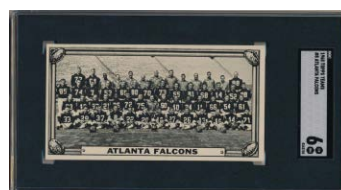
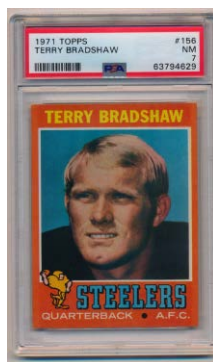
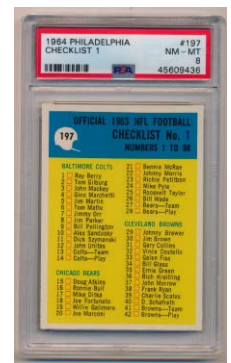
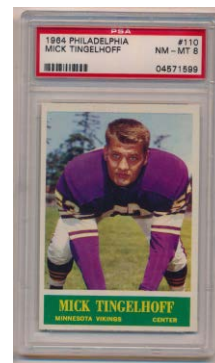

Football

996 1976 Topps 148 Payton RC PSA 7 150
Vital HOF Rookie Card of a great person, this has four sharp corners and excellent color. Nice card, centering to the right border keeps this at a 7.

997 1979 Topps 390 Earl Campbell RC PSA 9..... 225
Neat HOF Rookie Card as it is his only card. Not a scarce card but it is not easy to find these in Mint 9 holders. The offered card has four perfect corners and terrific centering.

998 1981 Topps 216 Montana RC PSA 8 110
Fine 8, this has quality centering, four sharp corners and bright white borders.

999 1982 Topps 434 L. Taylor RC Beckett 9 75
Key 1980s Rookie card, this has perfect centering and four Mint corners. The grade looks exactly accurate to us, strong card.

1000 1984 Topps
63 John Elway (lot of 4 graded cards) 100
Sharp lot, these are as follows: SGC 8.5 (2) and Beckett 7.5 and 8.

1001 1986 Topps 161 Jerry Rice RC PSA 8 70
Centered very slightly to the left border, this has four extremely sharp corners and hardly any wear.

1002 1986 Topps 161 Rice RC SGC 7.5 30
Sharp and well centered, this looks very nice for the grade.

1003 1989 Score 270 Aikman RC (lot of 3 Beckett 9 40
Trio of Mint 9 cards, these look great.

1004 1998 Bowman Chrome Preview Refractor
1 Peyton Manning SGC 9 90
Quality Peyton Manning Rookie, this is a Preview Refractor in an SGC Mint 9 holder.

1005 1998 Finest 121 Peyton Manning PSA 10 65
Gem Mint 10 Peyton Manning Rookie, this has a perfect image and immaculate surfaces.

1006 2000 Pacific Aurora 84 Tom Brady RC PSA 8..... 75
Very attractive Brady Rookie, this has four super sharp corners and fine centering.

1007 2000 Skybox Impact
27 Tom Brady RC PSA 8 75
Very sharp and well centered, this looks awfully nice for the grade.

1008 2000 Skybox Impact
27 Tom Brady RC PSA 9 130
Mint Brady Rookie, this is razor sharp and looks great.

1009 2000 Upper Deck
254 Tom Brady RC PSA 6 140
Very popular Brady Rookie, you have to love the image of a so thin Brady. Conservatively graded, the corners come to points, the blue borders look good, the color is terrific.

1010 2008 Topps Chrome
3 Tom Brady Copper Refractor PSA 9..... 150
Beautiful card, the refraction really makes the card. Perfect quality, freshly graded, this looks terrific.

1011 2009 SP Rookie Authentics
Matthew Stafford RPA (461/499) 150
Cool card of the reigning Super Bowl Champion quarterback, this is great looking card. Limited edition card, this has a Mint blue sharpie ink signature.

1012 2017 Panini Contenders
298 Patrick Mahomes Auto Rookie Card PSA 8/10 375
Fine card of this amazingly talented quarterback. PSA graded the card itself an 8 and the autograph a 10. It will be interesting to see where these go over the next year.

1013 2019 Panini Contenders 122 Jarrett Stidham Rookie Ticket Auto Right Foot Down Beckett 10/9.5 ... 40



Football



1014 2020 Panini Contenders 101
Joe Burrow Rookie Ticket Auto RCPSA 9/10..... 500
A key card of this superstar QB, these are naturally super desirable after his amazing run to the Super Bowl this year. Great looking card, PSA graded the card itself a Mint 9 and the autograph a Gem Mint 10.

1015 2020 Panini Impeccable Helmet Patch Auto
103 Justin Herbert RC (25/75) Beckett 8/10 75
Very cool card of this star quarterback, Beckett graded the card an 8 and the autograph a 10. Very limited edition card (25/75), it will be interesting to see what these trade for next season.

1026 Rozelle, Pete 9.5..... 100
An absolute key to a signed set, these are almost always autopen, authentic examples are extremely scarce and desirable. Missing from almost all sets, offered is a perfect clean example with a flawless black sharpie ink signature. Superb. PSA DNA card.

1027 Sanders, Barry 9.5..... 50
Very limited signer, these can sell for big prices. Perfect quality, this looks great. JSA LOAA.

1028 Starr, Bart 9.5..... 50
Key Goal Line, the quality is perfect, this comes with the show ticket from when it was signed. JSA LOAA.

1029 Swann, Lynn 9.5..... 50
Tough Goal Line, the quality is perfect, this comes with the show ticket from when it was signed. JSA LOAA.

1030 Unitas, Johnny 9.5..... 75
Great artwork, the large autograph of the legendary Johnny U is perfect. JSA LOAA.

1031 Walsh, Bill 9.5..... 50
Extremely scarce signed Goal Line, this is signed To Lee Bill Walsh in large and Mint black sharpie ink. JSA LOAA.

Football Memorabilia

Signed Goal Line Postcards

1016 Brown, Paul 9.5..... 75
Key NFL HOF coach, this is a key to the set. The signature is Mint, this looks great. JSA LOAA.

1017 Buchanan, Buck 9.5..... 50
Tough Goal Line, this very popular Kansas City Chiefs HOFers died at a relatively young age; the signature is perfect. JSA LOAA.

1019 Grange, Red 9.5..... 120
Legendary HOFer, these are not rare but are a key to the set. Boldly signed, perfect quality. JSA LOAA.

1021 Hutson, Don 9.5..... 60
Beloved Packer, this has a solid sharpie ink signature on the right side. This is a key to the set. JSA LOAA.

1022 Landry, Tom 9.5..... 60
Beloved Cowboys HOF coach, this has a perfect blue sharpie ink signature. JSA LOAA.

1024 Nitschke, Ray 9.5..... 50
Tougher piece as he died at a relatively young age, the signature of this Packers HOFer is perfect. JSA LOAA.

1025 Payton, Walter 9.5..... 125
Another key to the set, these have totally dried up in recent years. Perfect quality, this has a huge signature with his number 34. Superb. JSA LOA (full).



Football

1018 Davis, Al 9..... 500
 Super rare card, this is an absolute key to this widely collected set. Only one of a handful of examples that we have seen or handled, this ever fascinating Raiders HOF owner signed this in black sharpie ink right on his image. Who wants to majorly upgrade the status of their Goal Line set? PSA DNA (full).

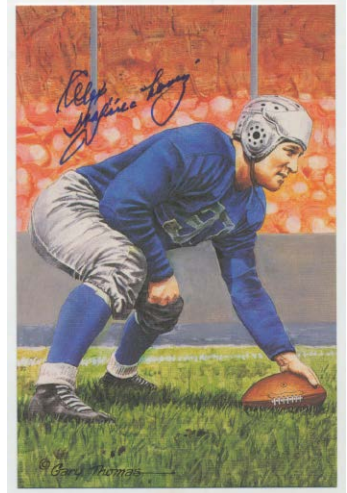
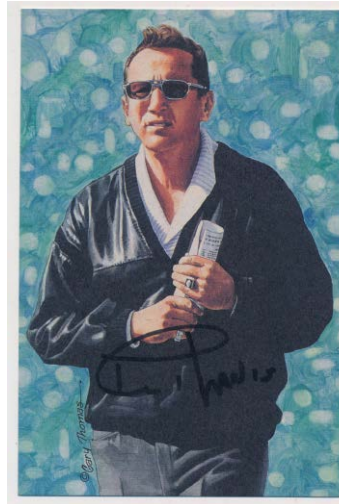

1020 Hickerson, Gene 9.5..... 300
 Almost impossible to find, this might be the first time that we have ever handled one of these. PSA slabbed Authentic, Hickerson signed these Gene as is always the case. Perfect quality, who wants to try and make a truly complete signed Goal Line set?

1023 Luckman, Sid 9.5..... 200
 Such a tough signed Goal Line, it seems like 99% of these are secretarial signatures. Offered is the real McCoy, it is PSA slabbed Authentic. The autograph of this most vital football HOFer is perfectly bold and spotless, it is in a good spot and has an excellent flow to it.



1032 Wojciechowicz, Alex 9.5..... 800
 Extremely rare signed Goal Line as Alex Wojciechowicz passed away in 1992, the same year that his postcard was issued. This was signed at his home a mere 10 days before his death. The offered lot is signed in Mint blue sharpie, and is a desirable full signature. This is a great opportunity to bring your Goal Line collection to another level or quality and of course, help to complete it! Purchased from us by our consignor back in 2014, this has not been seen publicly in eight years. JSA LOA (full).

1033 Collection of 215 different signed Goal Lines! 9.5..... 1000

Offered is a remarkable collection of Goal Line signed postcards. Among the most widely collected football flats, this run is just amazing. The quality is immaculate, these are neatly presented in two-pocket pages in two albums. Our consignor, an amazing collector, spent decades working on these. Many include the show ticket or an LOA card. The value here as singles must be huge as the collection is fairly current, with all of the recent players who can charge \$100 or more for a signature. Something that you just never see, this is absolutely loaded. These better pieces are included (there is just so much more, we will have a full list on our website): Troy Aikman, Marcus Allen, Terry Bradshaw, Jim Brown, Tony Canadeo, Harry Carson, John Elway, Weeb Ewbank, Brett Favre, Ray Flaherty, Joe Gibbs, Frank Gifford, Lamar Hunt, Michael Irvin, Jim Kelly, John Madden, Dan Marino, Bruce Matthews, Art Monk, Joe Montana, Joe Namath, O.J. Simpson, Emmitt Smith, Hank Stram, Emmitt Thomas, Bulldog Turner, Doak Walker, Mike Webster and Steve Young.

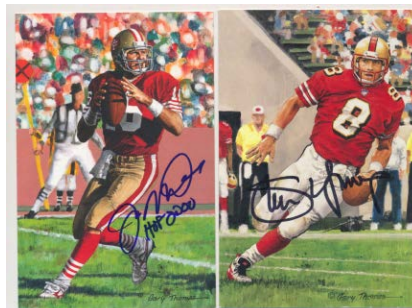
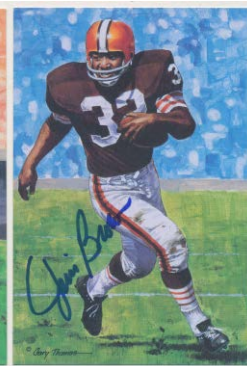

Football

Football Autographs



1034 1977 Touchdown Treasures Fully Signed Set of 50 Attainable Cards w/rarities (superb) 9..... 500 One of the great manageable football sets to have signed, these attractive little cards are extremely popular among collectors. Smartly signed, these look great. There are fifty signed cards, only Sid Luckman is secretarial as is typical. This set has a large number of NFL and College HOFers going back to the 1920s, many of these players passed away within a few years of the sets issue, creating a great scarcity; many others here passed away in the 1980s, also creating a scarcity.

The keys here include the vital Tuffy Leeman (D'1979) on one of the few cards that he could sign. Other notable cards include Dutch Clark (D'1978), Benny Friedman (D'1982), Ken Strong (D'1979), Hunk Anderson (D'1978, extremely rare) and Beattie Feathers (D'1979). The set continues with desirable signed cards from Red Grange, Bronko Nagurski, Bruiser Kinard, Don Hutson, George Halas and Sammy Baugh. Great lot, these will no doubt cost some serious money and time to assemble as singles. JSA LOA (full).



1035 1988 Swell Complete Set w/almost all attainable autographs! (94 signed cards) 9..... 300 An amazing collecting accomplishment, our consignor obtained all 97 obtainable signatures from this set. The autographs are almost invariably bold and fine, they contrast nicely against the clean cards. Almost all HOFers, the content is just amazing. Loaded with scarcities and desirable cards, the highlights include: Jim Brown, Paul Brown, Butkus, Ditka, Dudley, Flaherty, Fortmann, Graham, Grange, Greene, Groza, Hornung, Hutson, Luckman, Motley, Namath, Nitschke, Rozelle, Sayers, Simpson, Starr, Staubach, Tarkenton and Unitas. There are doubles of Lavelli, Ringo, Willis. The cards are not in alphabetical order, there are 100 cards in the lot, there could be one or two other duplicates as a note. This is a truly awesome lot. JSA LOAA.



1036 1991 Enor Football HOF Collection of 64 different signed cards 9.5..... 200 Very attractive signed card set, we hardly ever see these. Loaded with HOFers with big names, this is a terrific lot. The autographs are quite bold overall, the content includes: Baugh, Bradshaw, Campbell, Ditka, Dudley, Graham, Greene, Hutson, Hutson, Landry, Noll, Sayers, D. Walker and B. Willis. JSA LOAA.

Football



1037 Trio of 1939 Giants Vintage Signed Large Format Photos 9..... 100
Trio of gorgeous and rare 10x12 photos, there are four signatures. All are signed in period fountain pen ink, these wonderful and scarce images came from the team trainer. The signatures are Hank Soar, Kink Richards and Eddie Miller (2). JSA LOAA.

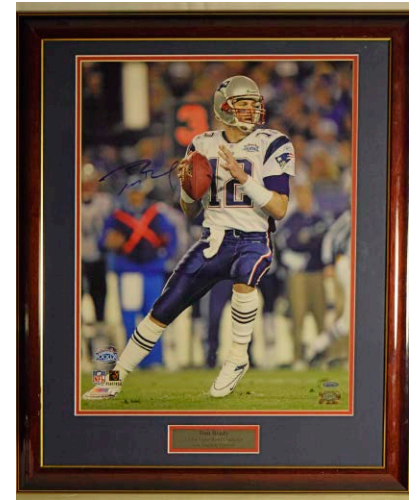

1040 8 x 10 Brady, Tom 8..... 250
Nicely matted and framed, offered is an attractive color print of Tom Brady. With the Super Bowl and Tristar holos, Brady signed this in slightly light but fully legible black sharpie ink on one of his images. Tristar LOA and JSA Full LOA.



1038 Photo 1941 New York Giants w/Jack Lummus! 9..... 150
So rare, this little treasure came from the team trainer. All vintage signed in fountain pen, this has tape at the corners. The image clarity is excellent, the period fountain pen autographs are terrific. With a remarkable 37 signatures, this is a remarkable pre-WW II football team signed photo. The 1941 Giants lost in the Championship game to the Bears. Headlined by the profoundly rare signature of Jack Lummus (he died at the battle of Iwo Jima at only age 29, the other autographs include a very early Wellington Mara, Steve Owen, Hank Soar, Tuffy Leemans, Mel Hein, Jim Poole, Kay Eakin, Bill Owen and Jim Lee Howell. JSA LOA (full).

1041 Large Print Brady, Tom 9.5..... 375
The great Tom Brady, offered is a superb framed 16x20 signed photo. Total size 23x27, this has a crystal clear image of Brady about to make a pass in a Patriots uniform. Brady signed this in large and bold blue sharpie ink. This has two holograms, including a Super Bowl XXXIX, and a Tristar card on the back. JSA LOAA.



1039 1948 Giants Vintage Signed Photo 9..... 100
So rare, this little treasure came from the team trainer. All vintage signed in fountain pen, these are so much rarer than their baseball counterparts. There are a full 35 signatures filling up every possible space at the top and bottom. The autographs include Steve Owen (D'64), a very early Wellington Mara, Tex Coulter, Charlie Conerly, Emlen Tunnell, Len Younce and Joe Scott. JSA LOAA.

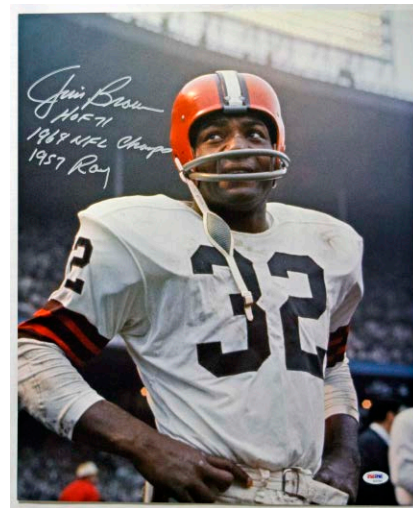

1042 Large Print Brown, Jim w/rare inscriptions 9.5..... 200
Offered is a stunning 16x20 signed color photo of the legendary Jim Brown. This one is very special as Brown hardly ever did any inscriptions. Signed as follows: Jim Brown HOF 71 1964 NFL Champs 1957 ROY in large silver sharpie ink superb. PSA sticker.

Football

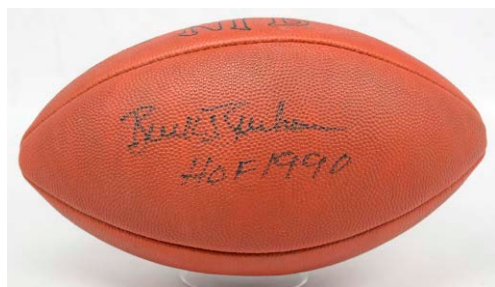

1043 Auto Football Buchanan, Buck
with HOF Inscription (very rare) 9..... 250

A very popular HOFer, 1960s Kansas Chiefs HOF defensive tackle became a HOFer in 1990. Sadly Buck died in 1992, creating a great scarcity for HOF inscribed items. Offered is a perfectly clean single signed football, signed neatly with an HOF inscription. This must be extremely rare as the only public sale that we saw was for nearly \$1,500. Who wants to own something that almost no one else has? JSA LOA (full).

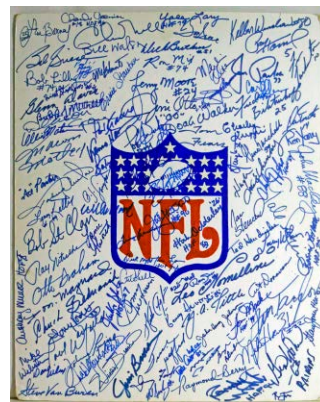

1046 HOFers Signed Print (88 signatures!) 9.5 200
Great football signed item, offered is a 16x20 cardboard NFL logo display that is absolutely, completely bursting with signatures. The autographs are bold and superb, the content is just remarkable. A list will be on our website, this has many signatures that just never appear on these types of items. Highlights include Walter Payton, Bill Walsh, Johnny Unitas, Chuck Noll, OJ Simpson, Franco Harris, Ray Nitschke, Otto Graham, Terry Bradshaw, Mike Webster, Mike Ditka, Paul Hornung, Dan Fouts and Fran Tarkenton. JSA LOAA.



1044 Jersey Burrow, Joe Signed
Cincinnati Bengals Jersey (Fanatics) 9.5..... 110

Hot item! This is a great looking signed jersey of the most in demand player in football right now. Two toned Bengals player model jersey with a Fanatics holo, the signature is perfect.



1045 Auto Football
HOFers Signed Football (30+ sigs) 9 100

Fine football has images of classic HOFers. A Pro Football HOF model ball, the autographs are neatly signed and contrast perfectly against the clean ball. The autographs include Landry, Nitschke, Greene, Groza, Ditka, Harris, Gifford, Dudley, Sayers, Buchanan, Griese, Lilly, Warfield and Doak Walker. JSA LOA (full).



1047 Neale, Greasy Signed 9x13 Original Photo 7.5 ... 200
A special item, this is a wonderful 9x13 original photo of pioneering NFL HOF coach Earl Greasy Neale reviewing the diagram of a play on a chalkboard. Neale was also a 1919 Cincinnati Red, he died in 1973. Neale signed this in blue ballpoint ink at the upper right corner. JSA LOA (full).

1048 8 x 10 Starr, Bart w/great inscriptions 9.5..... 50
Mint Bart Starr color 8x10, this is great as Starr penned an SB I, II inscription below his Mint signature. PSA DNA card.

1049 Strong, Ken Superb Vintage Signed
Large Format Photo 9..... 100
Stunning signed photo, this is signed to team trainer Gus Mauch. The image is amazing, a real conversation stopper! The inscription is amazing, the signature looks great, everything is in period fountain pen. You will not find a nicer 1940s signed football photo, it is 10 x 12, making it even more special! JSA LOAA. 126

Football



1050 Super Bowl MVPs Signed Football (18 sigs) 8 100
 Neat football, this is a clean Wilson model with signatures from 18 former Super Bowl MVPs. The autographs include Starr, Namath, Montana, Bradshaw, Allen, Csonka, Harris, Rice and Dawson. The signatures are in large blue sharpie and have bled somewhat into the football, but everything is still fully legible. PSA DNA (full).

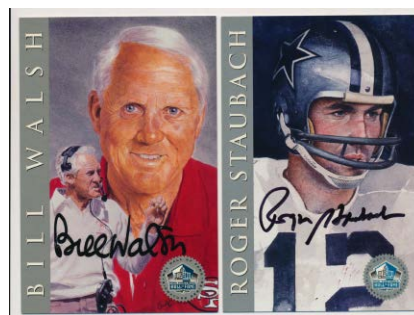

1053 Ron Mix Signed Set (111 pcs) 9.5 400
 Neat set that usually comes in a sealed box, our consignor neatly placed these in a binder in two-pocket sheets. Perfect quality, all HOFers, the keys include Alworth, Baugh, Bell, Biletnikoff, Butkus, Csonka, Dawson, Ditka, Dorsett, Fouts, Gibbs, Graham, Groza, Harris, Hornung, Landry, Largent, Namath, Noll, Sayers, Simpson, Staubach, D. Walker, Bill Walsh and Webster (2). Excellent value lot. JSA LOAA.



1051 8 x 10 Superb HOF Autograph Collection w/Namath 9.5 300
 Offered is a terrific collection of NFL HOFers signed photos. Collected over several decades, these are beautifully presented in alphabetical order in one-pocket sheets in two binders. Collected over many decades by our great consignor, the content ranges from the 1940s through the 2000 era. The photos are spotless, the signatures are superb, this is a truly remarkable collection of HOF autographs. Extremely comprehensive, the great content includes: M. Allen, Bradshaw, Buchanan, Butkus, Campbell, Csonka, Grange, Creekmur, Dickerson, Ditka, Dorsett, Elway, Fortmann, Fouts, Gibbs, Graham, Grant, Greene, Harris, Hickerson, Hornung, Jim Kelly, Knox, Landry, Lott, Luckman, Marino, Montana (his hologram), Motley, Munoz, Namath, Noll, Rice, B. Sanders, Sayers, Simpson, Staubach, Stram, Tarkenton, LT, Turner, both Walkers, Webster and Steve Young. This is the kind of lot where whatever it sells for, it is almost not enough! JSA LOAA.

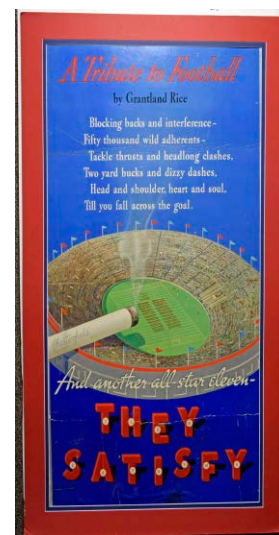

Football Memorabilia



1052 Very Large Football Sport Magazine Photo Collection (295 pcs) 300
 Pair of binders of (mainly) vintage signed Sport Magazine photos, these are neatly presented in 8x10 pages in two binders. The autographs vary in darkness, there is light duplication, they are in alphabetical order, there could be some buried treasure here. The better signatures include: M. Allen (2), Alworth, Davidson, Flores, Gabriel, Holtz, LaMonica (2), LeBaron (3), Little (3), Jim Marshall (3), McGee (2), Meredith, Plunkett, Pearson, Sayers, Simpson, J. Smith, Stabler (2), St. Clair and Tarkenton.

1054 Bob Waterfield Large Cardboard Sign 100
 Very fun piece, offered is a large format 15x30 heavy duty cardboard store display sign. Promoting a Silver Star razor, the attractive color sign has a test pilot named Gene May at the top and football HOFer Bob Waterfield at the bottom. This has typical wear for a 1940s sign and is quite nice overall to our eyes. The back has the original easel, which cannot be very common!

1055 Chesterfield Grantland Rice Cardboard Football Sign 75
 Huge piece, this measures 29x48. Real cardboard sign, this is taped to a matted backing. With some creasing, this appears to be complete and retains vivid original coloring. With a dramatic quote from famed sportswriter Grantland Rice, this undated sign is ideal for display.

Golf/Hockey

Golf Autographs



1056 Woods, Tiger UDA Signed/Framed Print 9.5..... 100
 Beautiful Tiger Woods display piece, this has a very limited edition signed 8x10 photo. Numbered 38/100m this has a terrific early Tiger Woods auto and a UDA holo. Matted and framed with a golf scorecard from his historic Masters win, total size 18x22, this has the UDA paperwork.

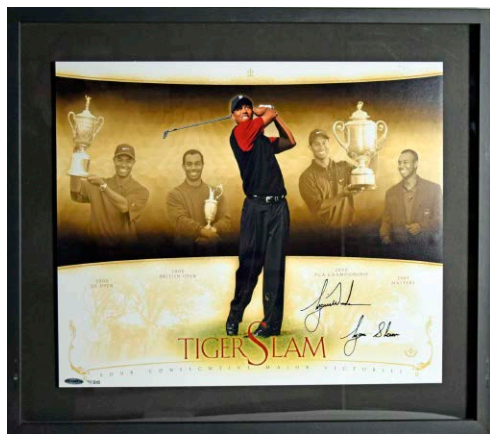

1057 Woods, Tiger Superb UDA Grand Slam Framed Print (7/25) 9.5..... 100
 Offered is a superb and extremely desirable Tiger Woods framed display. Checking in at 25x22, the piece itself measures 20x16. A UDA piece, this is a super limited edition item (7/25). Tiger signed this in Mint black ink with a grand slam inscription.



Hockey Cards



1058 1951 Parkhurst 93 Raleigh Beckett 7..... 25
 Centered mildly to the right border, this card of a New York Ranger player has four solid corners.

1059 1951 Parkhurst 94 Stanley RC Beckett 8..... 100
 Desirable New York Ranger HOF Rookie Card, this is a tougher card. Well centered with four sharp corners, the color is terrific, the surfaces are quite clean. Strong card.



1060 1954 Topps 8 Gordie Howe Beckett 5..... 600
 Key 1950s hockey card, this is a vital hockey card. Under-valued in our opinion, offered is a particularly well centered 5. The blue borders looks good, the surfaces are clean, the corner wear is not bad at all.

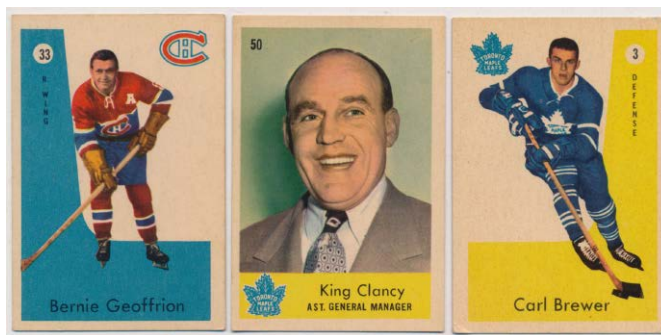

1061 1959 Parkhurst Complete Set VG-Ex/Ex 325
 Mid-grade set has some better cards that are quite sharp, perhaps 20% of the set. Attractive set with a high percentage of stars, we grade them individually as follows: 1 Canadiens On Guard NM, 2 Maurice Richard VG+, 3 Carl Brewer RC VG-Ex/Ex, 6 Jean Beliveau Ex, 8 Doug Harvey VG, 23 Tim Horton VG-Ex, 24 Frank Mahovlich Ex-Mt, 27 Toe Blake CO PSA 7, 32 Johnny Bower VG+, 33 Bernie Geoffrion Ex, 39 Henri Richard Beckett 8, 41 Jacques Plante VG-Ex/Ex and 50 King Clancy AGM NM. The stars reflect the condition variety of the set.

Hockey



1062 1960 Parkhurst Complete Set 325
 Complete mixed set, these are just all over the place. About half the set is more or less nice, including some fine Ex-Mt cards. A very manageable project to upgrade if desired, the nicer cards provide for some real value here. The keys are as follows: 1 Tim Horton Fair, 2 Frank Mahovlich GVG, 3 Johnny Bower VG, 9 Red Kelly VG+, 20 Gordie Howe GVG, 26 Norm Ullman FPHC Ex-Mt, 31 Terry Sawchuk GVG, 36 Alex Delvecchio Ex-Mt, 45 Maurice Richard Ex++, 46 Bernie Geoffrion VG-Ex/Ex, 47 Henri Richard VG+, 48 Doug Harvey Ex-Mt, 49 Jean Beliveau Ex, 53 Jacques Plante Ex-Mt+, 57 Marsh/H.Richard/Moore Ex-Mt, 59 Boom/Marshall/Beliveau Ex++ and 61 Jim Morrison Ex++.



1063 1966 Salada Coins Presumed Complete Set + extras w/early Orr NM 75
 Presumably complete, this lot has 136 coins. Bright and very attractive lot, these look great. The keys are Beliveau, Cheevers, Esposito, Horton, Howe, Keon, Mahovlich, Mikita, Orr, H. Richard, Pilotte, Sanderson, Sawchuck and Ullman.



1064 1966 Topps USA Test 15 different clean cards Ex-Mt/NM..... 175
 Scarce and key 1960s hockey issue, this is a fresh and clean lot. Nothing has been picked for slabbing, everything will be pictured front and back on our website.



1065 1967 Topps 92 Bobby Orr PSA 3..... 250
 My favorite Bobby Orr card, I love the image and the color. So undervalued, the offered card is a fine crease-free 3. Centered to the bottom border, the image looks great, the back is clean, the corner wear is not bad at all.

1066 1971 Topps 61 Ernie Hicke PSA 10..... 35
 A PSA Gem Mint 10 card from 1971, who wants to do something smart with their high grade set?

1067 1971 Topps 77 Apps PSA 9..... 55
 Very well centered with razor sharp corners, this is a fine 9.

1068 1971 Topps 96 Shack PSA 9..... 10

1069 1971 Topps 129 Cashman PSA 9..... 15

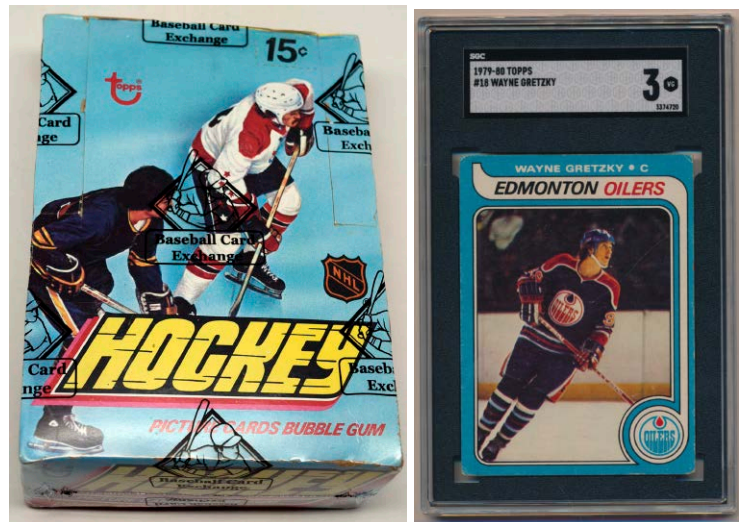

1070 1977 Topps Wax Box 300
 BBCE sealed, this is a sharp and tight box. Fresh to the hobby, this set has many HOFers. It is always neat to find unopened full boxes from the late 1970s, these are naturally prized by collectors.

1071 1979 Topps 18 Wayne Gretzky RC SGC 3..... 250
 Colorful 3, this has no visible creasing. Centered to the right border, the image of Gretzky is quite nice. The corner wear is not bad at all, the blue borders are vibrant, this displays very well for the grade.

Hockey

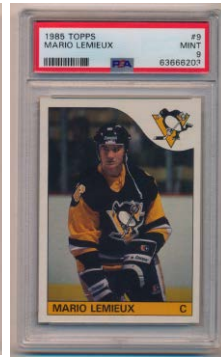
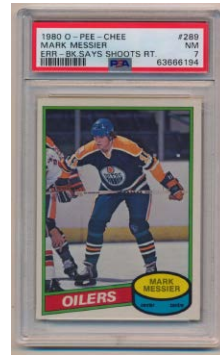
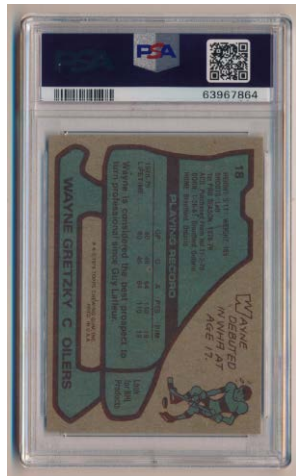

1074 1980 OPC 289 Messier RC PSA 7..... 60
Solid 7, this has quality centering. The corners come to strong points, this has to be in any hockey card collection.

1075 1984 Topps 49 Yzerman RC (lot of 5 Becketts) 75
Super sharp lot, these are four Beckett 8s and one 8.5.

1076 1985 Topps 9 Mario Lemieux RC PSA 9..... 350
Vital hockey HOFer, this is always a very desirable card in a Mint 9 holder. Freshly graded, this has a perfect photo, four dead Mint corners and pristine white borders.

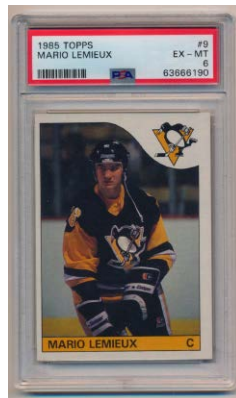
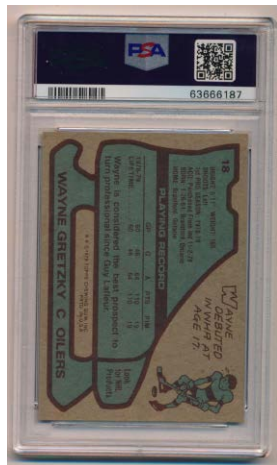

1077 1985 Topps Complete Set w/Lemieux PSA 6 Nm-Mt..... 100
Sharp set, the Lemieux Rookie has four sharp corners, but is off-center to the left. This is a remarkably sharp and well centered set, the original Lemieux Rookie in the set came back a Mint 9 and is being offered as a separate lot. We thought it best to add a different Lemieux to keep the set complete, the condition really is superb. The star cards of 29 Yzerman, 110 Lindbergh and 120 Gretzky are all Nm-Mt Plus or better to our eyes. This may be a perfect set to look at for slabbing in the future.

1078 1990 OPC Premier 30 Fedorov RC (lot of 5 Becketts) 30
This lot contains four Beckett 9.5s and one Beckett 9.

1079 1990 OPC Premier 50 Jagr RC Beckett 9.5 (lot of 2)..... 60
Desirable card, these can sometimes sell for over \$200 each.

1080 1990 OPC Premier 50 Jagr RC (lot of 8 Becketts) 80
Nice quantity, the lot has six Beckett 9s and two Beckett 8.5s.

1072 1979 Topps 18 Wayne Gretzky RC PSA 7 600
Vital hockey card, the offered card has particularly rich color and a fine image. The corners are all quite sharp, this is centered to the right. The borders are blue, the image really pops on this card.

1073 1979 Topps 18 Wayne Gretzky RC PSA 7 600
Vital card, this one has particularly rich color and a terrific image. Sharp and clean, the corners are strong, the blue borders show no chipping and are awfully nice. Mild centering to the right border keeps this at a 7.

Hockey/Tennis



1081 2005 Alexander Ovechkin
Signed Oversize Rookie Card 150
Very cool card of this vital hockey star, the larger size affords for such a great image. Boldly signed as Rookie, the signature is large and looks great.

1082 2015 Upper Deck Young Guns
201 Connor McDavid PSA 9 300
One of the hottest hockey players in the NHL, his cards are in great demand. Offered is a dead Mint 9 Upper Deck Rookie, this is so nice that we thought it had a shot at a 10!



Hockey Autographs

1083 Collection of 100 different signed photos w/Gretzky, Howe, Orr 9.5 300
Offered is a terrific collection of hockey HOF signed photos. Collected over many decades by our great consignor, the high quality content includes: Bathgate, Beliveau, Bossy, Bower, Clarke, Dionne, both Espositos, Geoffrion, Gretzky (perfect quality), G. Howe (superb vintage signed Sport Magazine photo), Hull, LaFleur, Lemieux, Mikita, Orr (vintage), Parent, Pilote, both Richards, Storey and Worsley. JSA LOAA.

1084 Lot of 81 signed photos w/16 HOFers 9.5 200
Quality lot of hockey autographs, there is only slight duplication. Headlined by Gordie Howe, H. Richard, B. Hull and T. Esposito, the other HOFers are: Bathgate, Bossy, Francis, Giacomini, Gilbert, Gillies, Howell, Leetch, Park, Potvin, B. Smith and Trotter. JSA LOAA.

Tennis Memorabilia

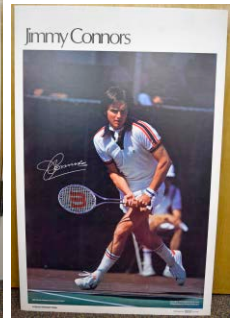
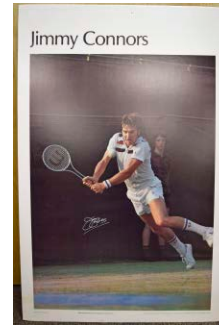
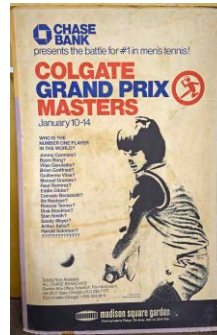

1085 Jimmy Connors US Open On Site Posters (3) 30
Very unusual lot, these are large cardboard display signs from the U.S. Open. Unsigned, these display really well. The sizes vary from 23x34 to 30x46. Local pickup only on this lot.

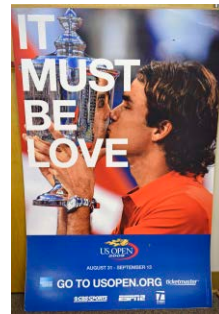

1086 Roger Federer US Open On Site Posters (5) 50
Very unusual lot, these are large cardboard display signs from the U.S. Open. Unsigned, these display really well. The sizes vary from 24x36 to 30x46. Please note one is framed, local pickup only on this lot.

Baseball Memorabilia

Baseball Memorabilia

Fine Black Bat Collection

1087 1949 Yankees Black Bat Ex 75
Great collectible, this came from the Yankee team trainer and have been in a basement since the time of issue. With some general wear from display, this is a pleasing Ex or better overall to our eyes.

1088 1950 Yankees Black Bat Ex 75
Great collectible, this came from the Yankee team trainer and have been in a basement since the time of issue. With some general wear from display, this is a pleasing Ex or better overall to our eyes.

1089 1951 Yankees Black Bat Ex 150
Great collectible from one of the most historic team in Yankee history as it featured Joe DiMaggio and Mickey Mantle for the first time, this came from the Yankee team trainer and have been in a basement since the time of issue. The condition is Ex overall with some general wear, the bat displays well overall.

1090 1951 Yankees Black Bat Ex-Mt/NM.... 150
Great collectible from one of the most historic team in Yankee history as it featured Joe DiMaggio and Mickey Mantle for the first time, this came from the Yankee team trainer and have been in a basement since the time of issue. The condition is quite clean.

1091 1952 Yankees Black Bat NM 75
Great collectible, this came from the Yankee team trainer and have been in a basement since the time of issue. The condition is superb, with hardly any wear and vibrant gold lettering throughout, very fine.

1092 1955 Yankees Black Bat Ex 75
Great collectible, this came from the Yankee team trainer and have been in a basement since the time of issue. With some general wear from display, this is a pleasing Ex or better overall to our eyes.

1093 1956 Yankees Black Bat VG-Ex/Ex..... 125
Great collectible, this came from the Yankee team trainer and have been in a basement since the time of issue. With some general wear from display, this is a pleasing Ex or better overall to our eyes.

1094 1957 Yankees Black Bat Ex 75
Great collectible, this came from the Yankee team trainer and have been in a basement since the time of issue. With some general wear from display, this is a pleasing Ex or better overall to our eyes.

1095 1961 Yankees Black Bat NM 75
Great collectible, this came from the Yankee team trainer and have been in a basement since the time of issue. Historic and super popular team, the condition is superb, with hardly any wear and vibrant gold lettering throughout, very fine.

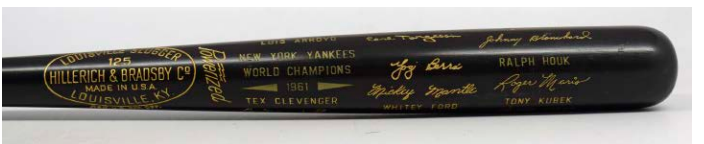
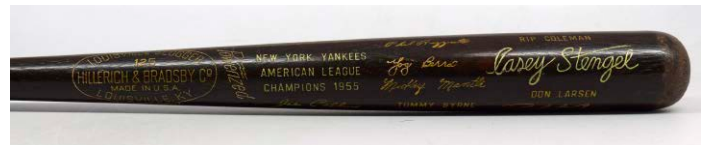
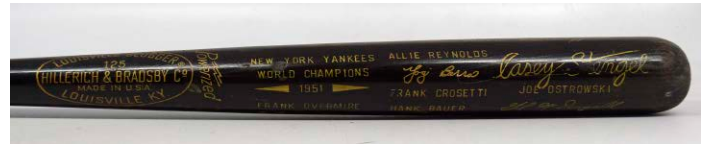

Baseball Memorabilia

Baseball Memorabilia: General



1096 Cincinnati Baseball Player CDV (1860s-1870s) 100

Fine looking CDV, this measures 2.5 x 4. Obtained in the Cincinnati area in 1983, this was produced by a J.J. Meyer Studio and the player pictured is Conrad Meyer, the photographer's brother. The photo looks great, with strong contrast. The CDV itself is a technical VG but displays well. There is a story with this card that is enclosed, the writing on the back may well be an autograph of Meyer. This is a nice very early baseball item.



1097 1906 Pin Chicago White Sox 150
Scarce pinback from the 1906 World Champion White Sox, this is approximately .75 of an inch in diameter. The front reads '06 Champs For Me with the White Sox logo, this has the original paper backing. Good pin.

1098 1917 Rare Honus Wagner Day Pin 500
Terrific Honus Wagner item, offered is this very scarce 1.25 inch pinback. The front has a fine image of Wagner and no foxing, the edges show virtually no wear, this retains a nice gloss and has a very fresh feel to it. The back retains the original paper with some damage.



1099 Babe Ruth Underwear and Scarce Photo 100
Very amusing lot, offered is a perfectly white and pristine Babe Ruth underwear set from the 1920s. The key to this lot may well be the scarce 7x9 photo of Babe that came with the underwear. Framed, this does not have the box, two pieces total.



1100 Circa 1927 Babe Ruth and Lou Gehrig Framed Period Photos 50

Charming display of Ruth and Gehrig, these are 1920s snapshots according to our consignor. Framed, the backs of these fine looking 4x6 images are blank. These show some slight cracking and definitely appear to be period photos. Fine quality images, these are smartly matted and framed to 16x15.

1101 1937 Lot of 8 America's Badge Cubs Pins - Superb Quality + Paper Items 150

These are scarce pins that hardly ever come to market. The condition is gorgeous, the players are French, Herman, Jorges, O'Dea, Parmelee, Root, Shoun and Stainback. Please note just the Parmelee pins sold for \$230 in 2020, so this is going to be a pretty substantial lot. Also included is a 1939 Mickey Cochrane first edition book and a 1940s Joe DiMaggio pub.

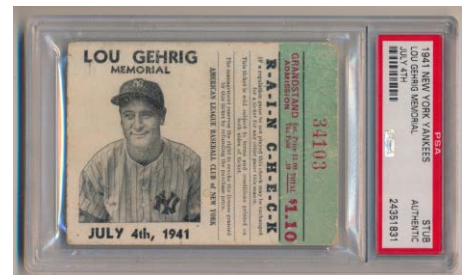

1102 1940 PM10 Pin Lou Gehrig w/ornament 200

Gorgeous Lou Gehrig pinback, this is an absolute key to a PM10 Stadium pin. Quite clean, there is no chipping, slight general wear on the surface led us to grade this a conservative Ex-Mt/NM. Bright and fresh, the haunting image of Gehrig looks great, this comes with the original ornament. Superb.

1103 1941 Lou Gehrig Memorial Ticket PSA Authentic 200

Vital ticket, these are always beloved by collectors and in demand. The prices have naturally shot up in recent years. Offered is a pleasing stub, this has some general wear and a stray mark by the upper left corner. The corner wear is consistent, the ticket retains a good image of Lou Gehrig and has a very clean back. No doubt this will be a very popular lot!

Baseball Memorabilia

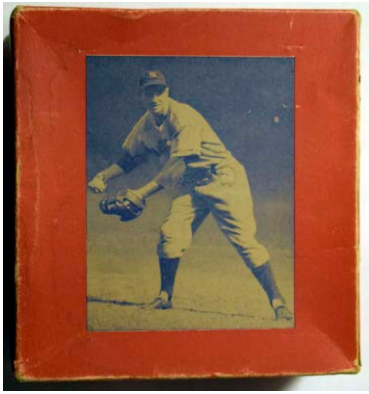

1104 Joe Gordon Glove in Original Box..... 150
 From the 1940s, the cover has a large picture of HOFer Joe Gordon making a play in a Yankee uniform. The box is fully intact with all flaps, there is some typical general wear. The glove shows typical use, it comes with the very uncommon instruction booklet. Nice lot.

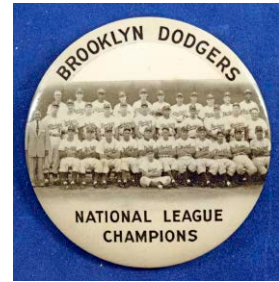
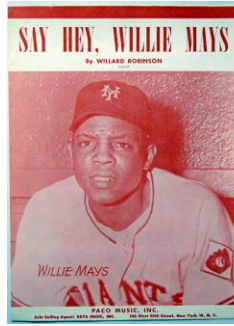

1106 Scarce Willie Mays Sheet Music 125
 Something that hardly ever comes to market, this is a strikingly attractive 9x12 sheet music of the classic Say Hey, Willie Mays. The condition is beautiful, there hardly ever come to market. Superb.

1107 1953 Brooklyn Dodgers Team Pin 125
 Fun and affordable Brooklyn Dodgers item, this is a superb condition team pin. The pin measures 3.5 inches in diameter and looks to be Near Mint to our eyes. There is no obvious surface or edge wear, this looks terrific.



1105 Extremely Rare 1949 Yankees Gold and Diamond Championship Jewelry 500
 A real treasure, these were only given out to Yankee players and a select few, they hardly ever come to market, it may well be that hardly any even exist. From the collection of the Yankee trainer at the time, this is completely fresh to the hobby. This beautiful piece of jewelry measures about 1.5 inches in diameter. This elegant design offers the classic Yankee top hat with six jewel stones encrusted just above. 10k LGB is engraved on the back, the condition looks to be quite clean overall. This is a special item that will be revered by the winning bidder. Please note 1949 was a special year for the Yankees: they made it to the World Series by breaking the hearts of a generation of Red Sox fans by beating them in a playoff game and went on to defeat a mighty Brooklyn Dodger team in the World Series, the first of their unique feat in baseball history of compiling five straight World Series titles.



1108 1953 Yankees Silver Presentation Plate Ex..... 150
 Very desirable item, these wonderful silver plates were given to various Yankee players and teammates to celebrate the Yankees historic run of five straight World Series titles. Fresh to the hobby, this one belonged to team trainer Gus Mauch. Proudly displayed in his home, this has typical general wear from age and display, it might benefit from a cleaning but we did not want to touch it. Great design, the center of this 13 inch plate has the Yankees logo with 1949, 1950, 1951, 1953 and 1955 World Champions to the left, right and above. The names of the team players from the 1953 squad are engraved on the plate.

1109 1954 Sports Illustrated 1st Thirteen Issues 200
 Neat lot, this is something that you hardly ever see. Anchored by the key first two issues, the others are also highly collectible. Mid-grade, the number one and two issues have the baseball card inserts.

Baseball Memorabilia



1110 1954 Ticket
 World Series Game 1 (Mays catch) PSA 1.5 500
 One of the most famous World Series games, tickets are naturally quite desirable. These have exploded in price in recent years. Offered is a freshly graded full stub, PSA deemed it a rather harsh 1.5. The ticket has typical wear at the left edge, it is otherwise pretty crisp and clean. The ticket retains good color and has excellent eye appeal, the back is clean, creasing is very minimal. The quality is exceptional for the grade in our opinion. Fine ticket.

1111 1955 Pin Tour of Japan 50
 Very small and always desirable pin, this is consigned by the family of the original recipient of the pin.



1112 1955 Yankees Rare 14 Karat Gold Belt Buckle 500
 Extremely desirable item, these were issued in an extremely limited quantity and hardly ever come to market. Public sales for examples from Hank Bauer and Casey Stengel (2005 sale) have been in the \$3,500 range. A beautiful piece, this has the famed Yankee top hat logo on the front with some attractive color stones. This is engraved American League Champions 1955 Yankees Gus Mauch on the front. Some general wear is present, this displays quite well overall. The back has a 14 karat gold engraving and some other numbers. This is likely only the third known example of one of these; completely fresh to the hobby, this little treasure measures 1.25 by nearly 2 inches.

1113 1956 Press Pin
 Yankees World Series Ex-Mt/NM 100
 Classic team, this is always a desirable pin. Bright and clean with only slight wear, the back has a mount and no engravings.

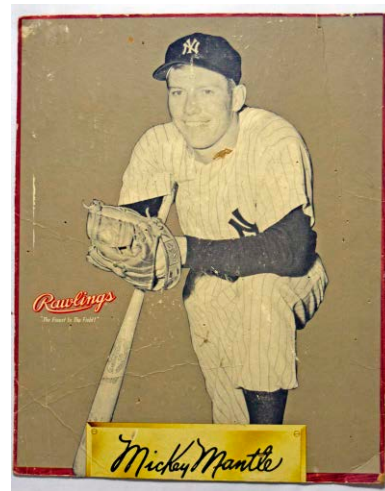

1114 1956 Mickey Mantle Rawlings Cardboard Sign 375
 Cut from a very large sign from 1956 that would run a small portion in today's market, offered is the large Mantle item. As presented, this measures 13.5 x 17. From Mantle's greatest season, this has a vibrant image of a young Mantle at the height of his talent. With typical general wear and some creasing, this is a sturdy cardboard sign that displays well. Ideal for framing, this has tremendous eye appeal as offered, despite not being complete.



1115 Extremely Rare 1957 Yankees Gold and Diamond Tie Clasp 500
 Measuring just over two inches long, this is a gorgeous piece. Rare, these have hardly ever traded publicly. Consigned by the family of the Yankee trainer at the time, this is a special piece of Yankee memorabilia. With six small diamonds and the classic Yankee top hat logo in the center, American League 1957 Champions is engraved above and below. The condition is clean overall, but there is some general wear from age and use. The back is engraved Gus Mauch LGB 14K. A wonderful item from this great period in Yankee history, who wants something great that (possibly) no one else has?



Baseball Memorabilia



1116 High Grade Mickey Mantle Bobbin Head 200
Super clean, this is as nice as we have ever seen. Bright and super clean, we cannot see any cracks, this is an awfully nice Mantle nodder. These seem so undervalued compared to his card prices from the same era.

1117 Roger Maris Mini Nodder in Box Ex 100
Fun piece, these are so charming and adorable. Bright and clean, this is in an original box. There is a slight wear of white showing at the brim of his hat and there is wear and the back of his head. The color is bright and original. This will ship with the head separate to protect against any damage.



1118 1969 Mets Championship Pendant Jump Ring 300
Consigned by the family of team trainer Gus Mauch, this is a terrific piece. Given by Bill Shea to select players and team employees, this has wonderful detail on both sides and was engraved to Mr. Mauch's wife Mary. The condition is clean overall, with only light general wear. This terrific little treasure has various small gem stones on both sides and measures about an inch high and seven-eighths of an inch wide. The last public sale for one of these was in 2019 for \$1,920. The 1969 Miracle Mets are among the most famous teams in baseball history. With the explosion in price for player rings from key teams in recent years, these charming items seem like utter bargains in today's market.



1119 1969 New York Mets Gold and Diamond Cufflinks Pair 200
Gorgeous pairing, these measure a just a hair below an inch in diameter. From the team trainer, these are completely fresh to the hobby. These have the classic Mets logo and New York skyline, with two red stones and a diamond. The backs are each engraved Balfour 14k. We cannot find any public sales for these, they may well be extremely rare. Superb item from one of the most popular Championship teams in baseball history, great lot.



1120 1969 New York Mets Superb Sosnak Ball 200
Great 1969 Mets piece, this was given to Mets trainer Gus Mauch and is fresh to the hobby. The condition is superb, this is a gorgeous ball. Sosnak goes into his wonderful signature detail on every spot of the ball, detailing memorable highlights from this beloved World Championship team. 1969 Mets Sosnak balls hardly ever come to market, this should be an extremely popular lot.



1123 1970 Mets Trainer Sosnak Ball 150
Fun Mets piece, this was given to Mets trainer Gus Mauch and is fresh to the hobby. The condition is superb, this is a gorgeous ball. Sosnak goes into all sorts of detail of the 1960s Mets records and the career of Sosnak.



1124 1970 Yankees/Mets Trainer Sosnak Ball..... 100
Interesting Sosnak ball, this was given to long-time Yankees and Mets trainer Gus Mauch and is fresh to the hobby. The condition is superb, this is a gorgeous ball. Sosnak goes into his wonderful signature detail on every spot of the ball, detailing all sorts of interesting details from the almost forty-year career of Mauch. This looks great.

Baseball Memorabilia

1121 Unused Wilson Full American League Hat Set w/original paper inserts! (12 pcs) 200
 Another amazing lot from the collection of the Yankee and Met trainer, these were all collected at stadiums in the 1960s. An essentially untouched lot, each hat has the original paper insert and is in terrific condition. The entire American League of 1969 is here, the better hats may well be the first year hats for the Pilots and Royals. These will look amazing in the right display and likely have a very substantial value as singles to 1960s equipment collectors.



1122 Unused Wilson Full National League Hat Set w/original paper inserts! (12 pcs) 200
 Another amazing lot from the collection of the Yankee and Met trainer, these were all collected at stadiums in the 1960s. An essentially untouched lot, each hat has the original paper insert and is in terrific condition. The entire American League of 1969 is here, the better hats may well be the first year hats for the Expos and Padres. These will look amazing in the right display and likely have a very substantial value as singles to 1960s equipment collectors.



1125 1975 Ticket
 World Series Game 6 - Autographed by Fisk!..... 160
 Very fun piece, this is from one of the very best games in baseball history. Offered is a bright and clean full stub, the front has perfect color, the back has a small tape fragment. Carlton Fisk, hero of this game, signed this in perfect blue sharpie ink by the bottom border. Superb. JSA LOAA.



1126 Mike Greenwell Boston Red Sox Game Jersey 125
 Popular star Red Sox player, offered is a great looking signed road gamer. Undated, this is Rawlings size 40. The jersey shows excellent use, has a large signature, and displays well.

1127 1989 Babe Ruth Peter Rubino Bust..... 100
 Grand piece, this is a very substantial and solid high quality bust of Babe Ruth. This measures approximately 16x9x8 and weighs 9 pounds, the base has wear and a one crack. Babe Ruth is engraved on the front, the back is engraved by the artist Rubino and copyrighted 1989, this is number 275/5000. There is general wear present, this looks great.



1128 1989 Ty Cobb Peter Rubino Bust 125
 Grand piece, this is a very substantial and solid high quality bust of Ty Cobb. This measures approximately 16x9x8 and weighs 10 pounds, there is a slight chip at the front brim of Cobb's hat. Ty Cobb is engraved on the front, the back is engraved by the artist Rubino and copyrighted 1990, this is number 160/5000. There is general wear present, this looks great.



1129 1990 Lou Gehrig Peter Rubino Bust..... 125
 Grand piece, this is a very substantial and solid high quality bust of Lou Gehrig. This measures approximately 16x9x8 and weighs 12 pounds. Lou Gehrig is engraved on the front, the back is engraved by the artist Rubino and copyrighted 1990, this is number 293/5000. There is general wear present, this looks great.

END OF AUCTION