

Clean Sweep Auctions #330
All Lots Start at a \$5 Reserve
CLOSES Wednesday July 17th
Initial Bids by 8 PM EST
Lot By Lot Ending at 12:30 AM EST
(15 minute rule per lot)
cleansweepauctions.com
info@cleansweepauctions.com

PHONE BIDDING ENDS At 9 PM EST ON THE FINAL NIGHT OF THE AUCTION.

Rules of the Auction:

1. ALL SALES ARE FINAL. PLEASE CHECK OUR WEB SITE OR CALL FOR ADDITIONAL DETAILS. NO DESCRIPTIONS ON THE FINAL DAY.

2. A BID MUST BE PLACED ON ANY SPECIFIC LOT PRIOR TO 8 PM EST ON THE FINAL DAY OF THE AUCTION IN ORDER TO BID ON THAT LOT AFTER THAT TIME. IN OTHER WORDS, YOU MUST PLACE BIDS ON EACH AND EVERY ONE OF YOUR LOTS BY 8 PM EST OF THE FINAL DAY OF BIDDING. VIP BIDDING: IF YOU BID ON 10 OR MORE DIFFERENT LOTS, YOU ARE EXCLUDED FROM THIS RULE AND CAN BID ON ANY LOT IN THE AUCTION AFTER THAT TIME. PLEASE FEEL FREE TO CALL US WITH ANY QUESTIONS ABOUT THESE RULES.

4. **There is a 22% buyers premium added to the final selling price* (see rule 15).**

5. Successful bidders will be invoiced by email ONLY. Payment is due two weeks after the auction closing date.

6. Bidding increments will be by 10%. To top a \$200 bid, one must bid \$220. Tie bids to go only to a prior max bid, as do short bids below 10%.

7. New York, New Jersey, Illinois, Virginia, Pennsylvania, Ohio, Massachusetts, Florida and Wisconsin residents must sales tax, there may be others as well, *we will update this as the auction comes to a close.

8. We reserve the right to reject bids by any bidder.

9. By placing a bid, you are agreeing to a contract. This is a legally binding contract to purchase the item if you're the winning bidder. You are responsible for reading the description & to view any images. ALL LEGAL FEES AND EXPENSES ARE TO BE PAID IN CONNECTION WITH COLLECTION. Any disputes will be resolved in New York State court only.

10. Payment must be by check, money order, zelle or bank wire. Personal checks from new customers or unusual spending patterns will be held 10 business days. We do not accept credit cards or paypal. Starter checks AND CREDIT CARD CONVENIENCE CHECKS are not acceptable.

11. Names of re-neggers will be published in all future auctions and correspondence. Please do not embarrass yourself.

12. Some lots may have updated descriptions, please consult our web site www.csauctions.com for any changes.

**13. Clean Sweep cannot be held responsible for changes in the opinions of authenticators beyond 60 days from the close of the auction.

In addition, Clean Sweep will not be held accountable for opinions of authenticators other than noted in the description. Please have anything checked before bidding if you want an opinion beyond noted in the lot.

14. Framed items are shipped as-is, and Clean Sweep is not responsible for damage to the frame.

15. BIDS PLACED AFTER 2:00 AM EST ARE SUBJECT TO A 5% ADDITIONAL BUYERS PREMIUM, 10% AFTER 2:30 AM EST; MAXIMUM BIDS PLACED BEFORE THIS TIME ARE EXEMPT FROM THIS.

16. A few lots are subject to a reserve; these will be clearly noted on our web site and the auctioneer may bid up to the bid below the reserve amount.

17. Larger autograph lots (10 or more pieces) can contain some secretarial signatures and such.

18. When a numerical grade is provided for an autographed item, we are only rating the darkness of the autograph, NOT the condition of the item on which it is signed.

*19. Clean Sweep is not responsible for replacement value of any items not specifically mentioned in the description beyond the per item value of the lot (ie anything in a 100 item lot that sold for \$1,000 is valued at \$10 unless specifically mentioned in the description).

Reneggers From Previous Auctions:

Bradford Walden

2204 Country Ridge Way

Vestavia Hills AL 35243

Michael Oasheim

25445 Via Escovar

Valencia CA 91355

Andrew Cornelius

400 Sterrell Avenue

Birmingham, AL 35209

James Larsen

1100 E Commerce

Slinger WI 53086

- 2 1888 R & S Artistic Pittsburgh SGC 3
- 3 1888 Scraaps Tobacco Charlie Comiskey SGC 1
- 4 1893 Duke Talk Diamond A Short Stop PSA 2
- 5 1899 M101-1 Sporting News Premiums
Lave Cross Poor
- 9 1907 Dietsche Tigers Hughie Jennings SGC 2
- 11 1907 F.P. Burke Chicago White Sox Team
PSA A

- 12 1907 HM Taylor Sam Crawford SGC 1
- 13 1907 Wolverine News Postcards
Hughie Jennings SGC AA

- 14 1908 E91-A American Caramel
Rube Waddell PSA 2
- 15 1908 T204 Ramly Bill Shipke PSA 2

- 17 1909 E90-1 American Caramel
Bender SGC 1
- 18 1909 E90-1 American Caramel
Hughie Jennings PSA 1 mk
- 19 1909 E92 Croft's Candy Patsy Dougherty SGC 1
- 20 1909 E92 Nadja Caramel Bill Bailey PSA 4

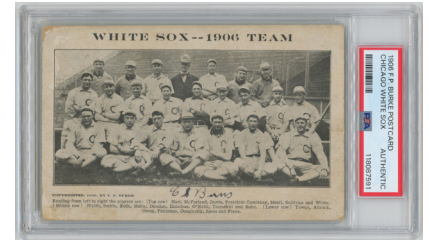

1909-1911 T206 Singles

- 22 Chase (holding trophy) PSA 1.5 (Tolstoi)
- 23 Chase (holding trophy) PSA 2.5 (Sovereign 460)
- 24 Dougherty (arm in air) PSA 4
- 27 Marquard (pitch follow through) SGC 4 (Old Mill)
- 28 Mathewson (portrait) SGC 1
- 29 Waddell (throwing) SGC 4
- 30 Wagner (bat on left shoulder) PSA 3 (Tolstoi)

- 33 1910 E93 Standard Caramel
Collins, Eddie SGC 1
- 35 1910 S22 Murad College Silks
Lot of eight different (non-baseball)
- 36 1910 S22 Murad Silk Columbia University
- 52 1911 Helmar Stamps
Ed Walsh with original wrapper & box
- 115 1911 T3 Turkey Red
Trio of very low grade cards
- 116 1911 T5 Pinkerton Cabinet Rodgers, Toledo



\$5 Reserve On All Lots

- 37 1910 Era Yankee Box Tobacco Tin
- 40 Circa 1910 Very Fine Helmar Turkish Tobacco Tray
- 41 Circa 1910 Victory Smoking Tobacco Pouch
- 42 Drum Cigarettes Tobacco Pouch
- 47 Sealed Old Mill Cigarettes Pack
- 49 Undated Large Format Bat Chewing Tobacco Tin
- 50 Unopened Piedmont Tobacco Pouch (very scarce)
- 51 Vintage Sealed Helmar Cigarettes Box

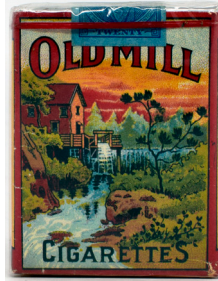
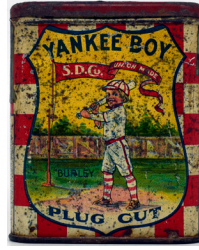

1911 M101-2 Sporting News Premiums

- | | | |
|----|--------------------------------------|-----------|
| 53 | Cy Young, Louis Criger (7/29) | Poor |
| 54 | Frank L. Chance (9/2) | Poor |
| 55 | Charles A. Comiskey (10/21) | PSA 1 |
| 56 | Charles A. Comiskey (10/21) | PSA 1 |
| 57 | Hal Chase (12/16) | Fair |
| 58 | Thomas W. Leach (12/23) | Fair-Good |
| 59 | John J. Evers (1/6) | Fair-Good |
| 61 | Samuel E. Crawford (2/10) | Fair-Good |
| 62 | Fred Merkle (2/17) | PSA 1 |
| 63 | George Gibson, Arthur Raymond (3/10) | PSA 1 |
| 65 | Charles A. Bender (12/8) | PSA AA |
| 66 | Bobby Wallace (12/21) | PSA 1 |
| 68 | Boston Red Sox Team (10/10) | PSA 1 |
| 71 | Clark Griffith (11/21) | GVG |
| 75 | Chicago Cubs Team Card (half page) | |
| 76 | Detroit Tigers Team Card | |
| 77 | 8 different w/Hugh Jennings | Poor |

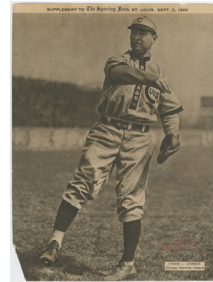

1911 T201 Double Folders

- | | | |
|----|---------------------|---------|
| 78 | Brown/Hofman | SGC 6 |
| 79 | Chase/Sweeney | SGC 4 |
| 80 | Cicotte/Thoney | PSA 3 |
| 81 | Dooin/Titus | SGC 5 |
| 83 | Fitzpatrick/Killian | SGC 5 |
| 84 | Foster/Ward | SGC 4.5 |
| 85 | Hauser/Lush | SGC 5 |
| 86 | Herzog/Miller | SGC 4.5 |
| 88 | Leifield/Simon | SGC 5 |
| 89 | McCabe/Starr | SGC 5 |
| 90 | McCarty/McGinnity | SGC 3 |
| 91 | Payne/Walsh | SGC 3.5 |

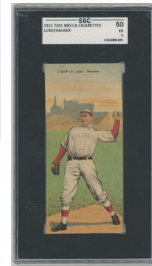
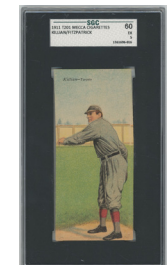
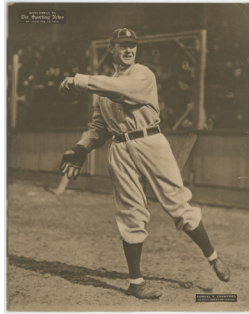
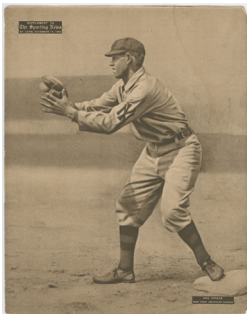

1911 T205 Gold Border

- 93 Bates SGC 4
- 94 Bergen PSA 3.5
- 96 Fletcher PSA 4
- 97 Goode PSA 3.5
- 98 Griffith PSA 1.5
- 99 Harmon (both ears show) PSA 3
- 101 Krause SGC 4
- 102 Livingston SGC 4.5
- 104 Mathewson SGC 1 (Sovereign back)
- 106 Merkle PSA 4
- 110 Reulbach SGC 4
- 111 Rowan PSA 1
- 112 Smith SGC 4
- 113 30 assorted commons Poor-Fair
- 114 Lot of eight different Minor Leaguers



1912 T202 Triple Folders

- 119 Baker Gets His Man (Frank Baker, Eddie Collins) PSA 3
- 120 Close At Third (Speaker, Wood) PSA AA
- 121 Lot of 22 cards with end panels cut off



1912 T207 Brown Border

- 122 Easterly - Rare Blank Back Beckett AA
- 123 Lord - Rare Blank Back Beckett AA
- 124 Morgan - Rare Blank Back Beckett AA



1914 B18 Blanket

- 128 Ty Cobb (white infield) SGC AA
- 131 Marty Cavanaugh (Kavanagh) (brown infield) Ex+
- 134 Frank Chance (green infield) Ex-Mt
- 136 Ty Cobb (white infield) VG-Ex
- 138 Ray Demmitt (brown infield) Ex+
- 144 Walter Johnson (green pennants) Ex-Mt
- 146 Nemo Leibold (yellow pennants) VG+
- 157 Terry Turner (purple pennants) Ex-Mt
- 158 Terry Turner (yellow basepaths) Ex-Mt
- 161 Bobby Wallace (purple basepaths) Ex
- 163 Possum Whitted (yellow pennants) Ex-Mt

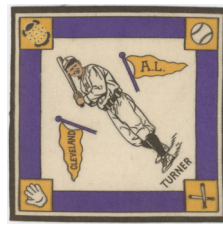

1916 BF2 Ferguson Bakery Pennants

- 171 Miller Huggins Good
- 173 Ray Schalk VG-Ex
- 174 Ed Walsh Good

- 166 1914 T222 Fatima Hugh Jennings SGC 1.5
- 167 1915 M101-4 19 different cards
- 175 1916 M101-4 144 Wilbert Robinson SGC 1
- 177 1916 M101-5 Famous and Barr
- 34 Shauno Collins PSA 3

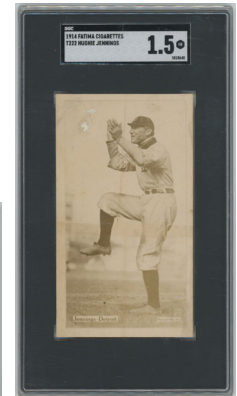

1916 Standard Biscuit

- 178 98 Jimmy Lavender PSA 2
- 179 99 Nemo Leibold PSA 3
- 180 100 H.B. Leonard PSA 3
- 181 101 Duffy Lewis PSA 2.5
- 182 102 Hans Lobert PSA 1
- 183 103 Tom Long PSA 3.5
- 184 104 Fred Luderus PSA 2.5
- 185 105 Connie Mack PSA 2
- 186 108 Leslie Mann PSA 8
- 187 109 Rabbit Maranville PSA 3
- 188 111 Armando Marsans PSA 1
- 189 112 J. Erskine Mayer PSA 2
- 190 114 John J. McGraw PSA 2.5
- 191 115 Jack McInnis PSA 2
- 192 116 Fred Merkle PSA 1.5
- 193 117 Chief Meyers PSA 2.5
- 194 121 Fred Mollwitz PSA 3
- 195 122 J. Herbert Moran PSA 3
- 196 123 Pat Moran PSA 3
- 197 124 Ray Morgan PSA 3
- 198 125 Geo. Moriarty PSA 2.5
- 199 127 Ed. Murphy PSA 3
- 200 129 Hy Myers PSA 2
- 201 130 J.A. Niehoff PSA 1
- 202 155 Ray Schalk PSA 3.5
- 203 156 Walter Schang PSA 2.5
- 204 157 Chas. Schmidt PSA 2.5
- 205 158 Frank Schulte PSA 4
- 206 160 Everett Scott PSA 3
- 207 161 Tom Seaton PSA 1.5
- 208 162 Howard Shanks PSA 1.5 mk
- 209 164 Ernie Shore PSA 1.5

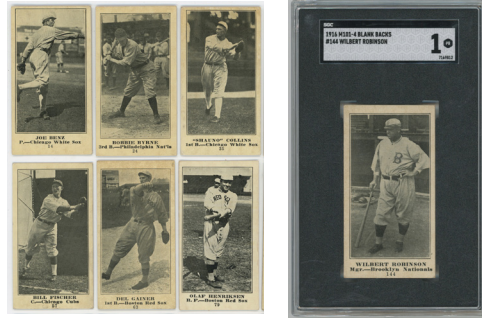

1916 Standard Biscuit

210	165	Burt Shotton	PSA 3
211	167	J. Carlisle Smith	PSA 4
212	168	Fred Snodgrass	PSA 2
213	169	Geo. Stallings	PSA 3
214	170	Oscar Stange	PSA 2
215	171	Casey Stengel	PSA 2
216	172	Milton Stock	PSA 2.5
217	173	Amos Strunk	PSA 4
218	174	Billy Sullivan	PSA 2
219	178	Fred Toney	PSA 1.5
220	182	James Voix	PSA 2
221	183	Oscar Vitt	PSA 2
222	189	Carl Weilman	PSA 3
223	191	Fred Williams	PSA 2.5
224	192	Art Wilson	PSA 3
225	194	Ivy Wingo	PSA 1
226	195	Mel Wolfgang	PSA 2
227	196	Joe Wood	PSA 2.5



1917 E135 Collins McCarthy

229	35	Gavvy Cravath	Good mk
230	51	Eddie Foster	GVG mk
231	53	Del Gainer	GVG mk
232	81	Ivan Howard	Good
233	90.2	Joe Judge Correct	Good
228	1917 Boston Store 105	Al Mamaux	PSA 2
234	1917 - 1933 Zeenut Lower Grade Lot (7 pcs)		Poor - Good
236	1919 W514 16	Billy Southworth	Beckett A
237	1919 W514 65	Grover Alexander	PSA A
239	Undated Home Run Cigarettes	Sealed Pack	
241	1921 E121 Series 80 44	Harry Hooper	PSA 2



1922 E120 American Caramel

246	Sylvester Johnson	PSA 3
247	Derrill Pratt	PSA 2
248	Ralph Shinnars	PSA 2
249	John Watson	PSA 2
251	Set of Original Albums	

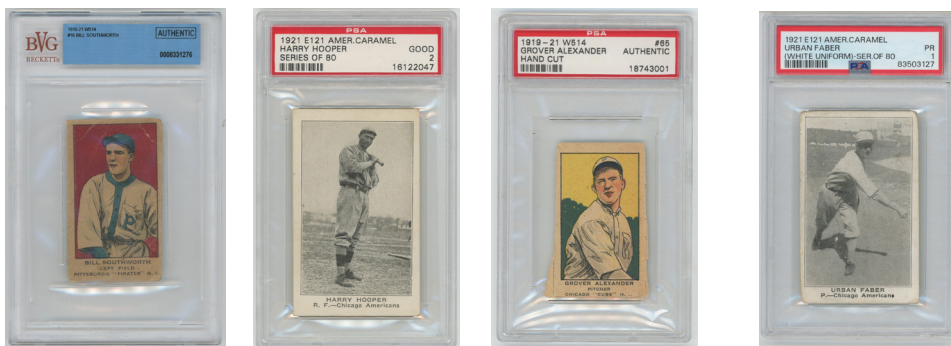
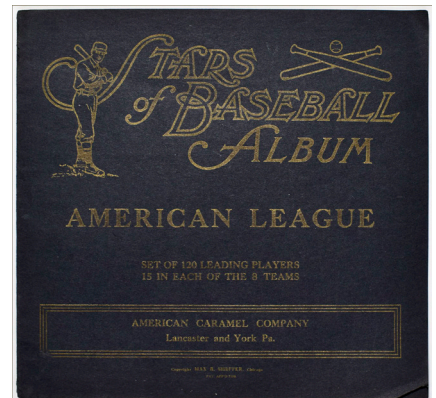
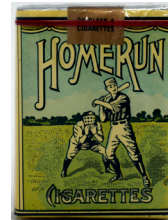

1922 E121 Series 120

- 252 Dave Danforth PSA 4
- 256 Tom Griffith PSA 4
- 257 Chas. Grimm PSA 2.5
- 258 Jesse Haines PSA 3
- 260 P.J. Kilduff PSA 4
- 261 Jack McInnis PSA 2
- 262 Arthur Nehf PSA 4
- 263 Joe Oeschger PSA 4
- 264 D.B. Pratt PSA 3.5
- 265 Ed Rommel PSA 2
- 266 Bill Ryan PSA 2
- 267 Milton Stock PSA 4



- 270 1922 Exhibit Leon Cadore PSA 2
- 273 1922 Exhibit Moses Yellowhorse PSA 1.5
- 276 1922 Olsen's Baseball Game Complete Set (60) VG-Ex



- 279 1923 Exhibit High VG
- 280 1923 Exhibit Kaufmann VG+
- 281 1923 Willard's Chocolates Connie Mack SGC A
- 283 1926 Exhibits Postcard Back Roger Peckinpaugh (Cleveland) PSA 4.5
- 284 1926 Exhibits Postcard Back Stanley Harris PSA 4.5
- 286 1927 Exhibit Rogers Hornsby PSA 1
- 287 1927 Exhibit Lot of 29 different GVG



- 288 1927 Middy Bread Chester Falk
- 290 1927 Zeenut Lot of four cards, 1927-1930
- 292 1929 R315 Jimmie Foxx PSA 2.5
- 293 1929 R315 Rogers Hornsby PSA 2
- 300 1929 R316 Kashin Premium Bing Miller SGC 5
- 302 1930 W554 Mickey Cochrane GVG



1929 R316 Kashin

- 294 Moe Berg PSA 2
- 296 Hodapp PSA 7
- 298 Paul Waner PSA 5



1931 Cigarrera Bigott Sucs

- 303 Jesus Romero SGC 2.5
- 304 Mario Acosta SGC 2
- 305 Jose Arriens SGC 1.5
- 306 Luis Carratu SGC 3
- 307 M.A. Malpica SGC 2
- 308 Jesus Romero SGC 1
- 309 Luis Carratu SGC 1.5
- 310 Juan Sosa SGC 2
- 311 Pio Lopez SGC 1
- 312 Ernesto Sanchez SGC 2
- 313 Ignacio Perez SGC 3
- 314 Manuel Capote SGC 2
- 315 Eduardo Llanos SGC 1.5
- 316 Augusto Gonzalez SGC 2
- 317 Luis Jimenez SGC 2
- 318 Jose Blanco SGC 2.5



- 320 1931 Zeenut Lieber VG
- 321 1931 Zeenut Ortman GVG
- 323 1932 U.S. Caramel 7 Joe Cronin SGC 3
- 327 1933 Goudey 64 Grimes PSA 3
- 328 1933 Goudey Very Clean Wrapper
- 329 1933 R306 Butter Cream
- George Earnshaw PSA 1
- 332 1934 Batter Up 51 Lavagetto SGC 6
- 334 1934 Diamond Stars 32 Sam Rice PSA 4
- 338 1934 Diamond Stars 1 Cent Wrapper
- 339 1934 Diamond Stars
- 17 different commons VG
- 340 1934 Four-In-One-Exhibits
- Foxx/Mahaffey/Cramer/Johnson PSA 1

- 346 1934 Gold Medal Foods Jo Jo White PSA 5
- 347 1934 Goudey 12 Hubbell PSA 2
- 348 1935 Exhibit
- Bush, Traynor, Vaughn, P Waner Fair-Good
- 351 1935 Goudey Cuyler/Grimes/Klein PSA 4
- 353 1935 R310 Gehrig Poor
- 354 1935 R310 Butterfinger Lefty Gomez VG
- 355 1935 R310 Butterfinger Lefty Grove Good

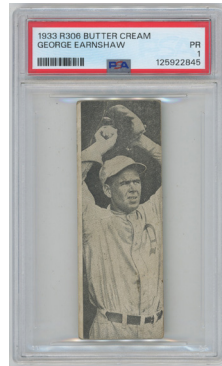
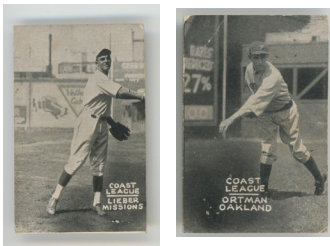

\$5 Reserve On All Lots

- 356 1935 Wheaties Series 1
5.1 Mickey Cochrane (black hat) VG+
- 358 1935 Wheaties Series 1 11 Jimmie Foxx GVG
- 361 1935 Wheaties Series 1
Lot of four w/Cochrane, Klein

- 362 Lower Grade 1930s Oversize Issue Lot
w/HOFers (9 pcs)
- 363 1936 Diamond Matchbooks
Chicago Cubs Team Set (24 pcs) Ex

- 364 1936 Goudey 10 Kiki Cuyler PSA 1.5
- 365 1936 Goudey 11 different VG+
- 366 1936 Goudey 14 different w/HOFers Good

- 368 1936 R311 Glossy Greenberg PSA 1
- 369 1936 R311 Glossy Bill Terry VG+
- 375 1936 R313 Fine Pen
DiMaggio RC/Erickson PSA 2 mk
- 377 1936 R314 Type 3 Greenberg PSA AA
- 378 1936 R314 Wide Pen
Lot of 15 w/three HOFers VG+

- 380 1936 Wheaties Series 4
4 Lefty Grove Fair
- 387 1937 Dixie Lid Premiums Complete Set (4)
- 388 1937 Exhibit Derringer, Lombardi, Riggs,
Weintraub Good

- 389 1937 R314 Type Four Bob Feller RC PSA 1
- 390 1937 R314 Type 4 Greenberg PSA AA
- 391 1936 R314 Type Four
Lot of eight different w/Hartnett

- 400 1937 Wheaties Series 6 Lefty Grove VG
- 412 1937 Wheaties Series 8 Joe DiMaggio GVG
- 413 1937 Wheaties Series 8 Robert Feller Poor

- 422 1938 Dixie Lid Premiums Complete Set (4)
- 423 1938 Dixie Lid Premiums
Jimmie Foxx Beckett 2.5
- 424 1938 Dixie Lids Bob Feller (small) PSA 3

- 425 1938 Goudey Flip Movies 10.2 Waner, P
- 426 1938 Goudey Flip Movies 11.2 Medwick

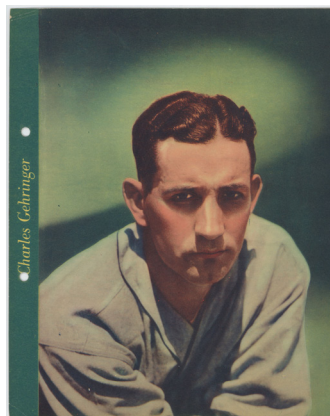
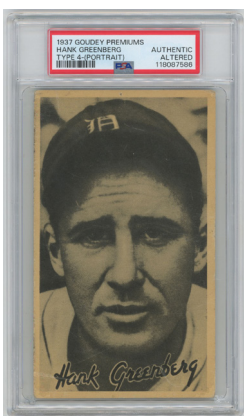
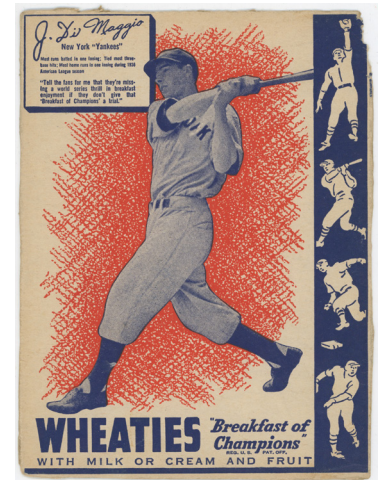
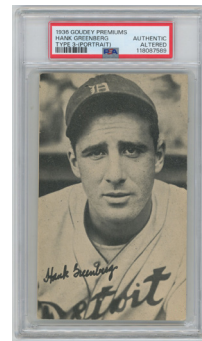
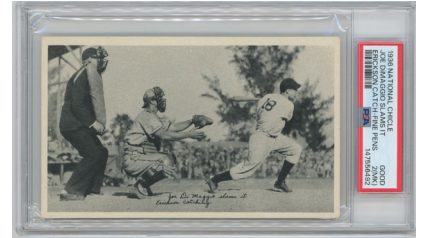
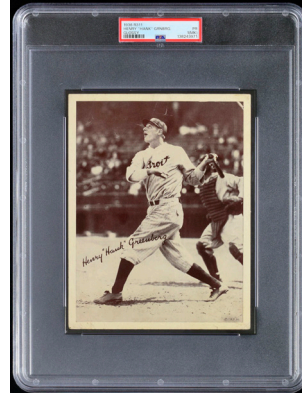
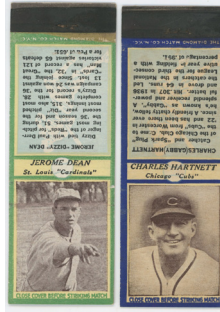

\$5 Reserve On All Lots

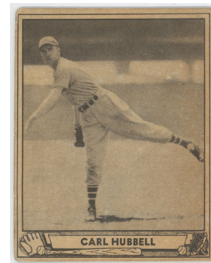

- 427 1938 Wheaties Series 10 1 Bob Feller VG
- 438 1938 Wheaties Series 10 13 Dizzy Dean Fair
- 447 1939 Play Ball 103 Moe Berg PSA 2 mk
- 451 1939 Play Ball 36 different high numbers VG

- 452 1939 Play Ball Lot of 6 clean commons Ex+
- 453 1939 R303-B Jimmie Foxx PSA 4
- 454 1939 R303-B 9 Gomez PSA 5

1939-1946 Salutation Exhibit

- 455 Jimmie Foxx (lot of 2)
- 457 8 different VG-Ex
- 458 34 different w/DiMaggio & Greenberg VG-Ex

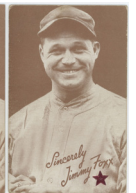
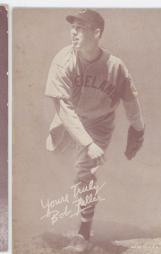
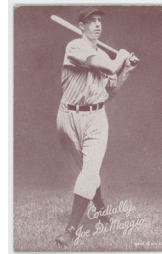

- 462 1939 Wheaties Series 12 5 Jimmie Foxx VG
- 465 1940 Play Ball 87 Hubbell Good
- 466 1940 Play Ball 133 Foxx PSA 3
- 467 1940 Play Ball 177 Home Run Baker PSA 4
- 481 1941 Brooklyn Dodgers Team Issue Set w/original envelope
- 502 1941 Play Ball 14 Ted Williams PSA 1

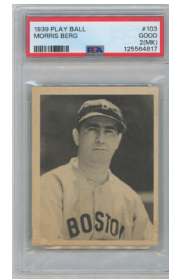

1940 Wheaties Champs USA

- 468 1.1 Durocher/Patrick/Ruffing Good
- 469 1.2 Feller/Patrick/Ruffing VG
- 470 2.1 DiMaggio/Budge/Greenberg Good
- 471 2.2 DiMaggio/Ott/Vines VG
- 472 3 Bierman/Dickey/Foxx VG
- 476 7.2 Cronin/ Greenberg/Nelson Good



1941 Double Play

- 488 53 McCosky, Gehring PSA 4.5
- 490 83 Gordon/Keller Ex+
- 491 89 Ott, Whitehead PSA 4
- 494 99 Mize, Litwhiler PSA 6
- 499 139 Arnovich, Hubbell PSA 5
- 501 Lot of 5 different commons VG+

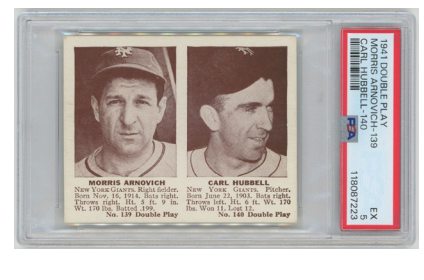
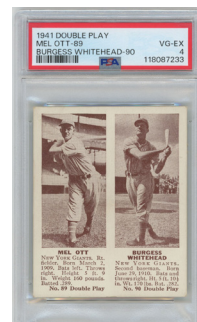
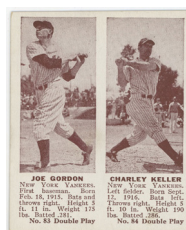
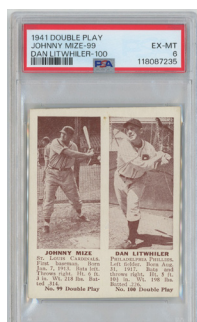
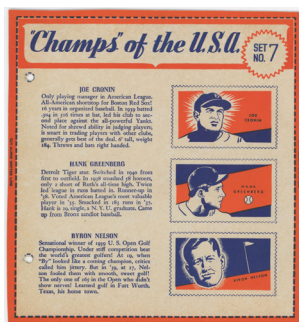

1941 Wheaties Champs USA

- 503 14 Adler, Foxx, Hanson VG
- 504 16 Dawson, Greenberg, Stoker Good
- 505 20 Danning, McCosky, Walters VG-Ex

- 506 1943 New York Yankees Stamps Uncut Sheet + More
- 507 1946 Montiel Los Reyes 71 Joe Cronin PSA 1
- 509 1946 Propagandas Montiel
130 Max Rosenfeld PSA 1



1947-1966 Exhibit

- 514 Cunningham Portrait PSA 6
- 523 Mays Portrait SGC 6
- 524 Maz Portrait PSA 3.5
- 530 Giants 1951 PSA 2 mk
- 531 Yankees 1951 PSA 4
- 532 27 different w/five HOFers Ex+
- 533 Lot of 44 cards w/19 HOFers/Stars

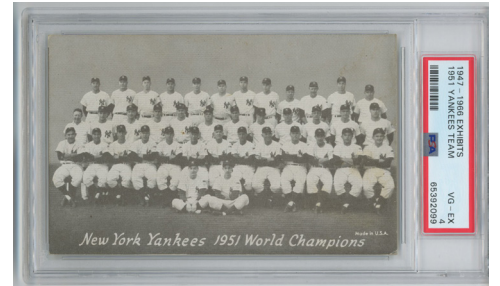
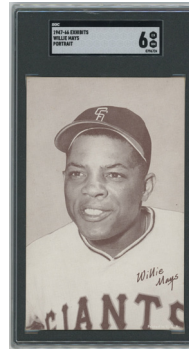

1948 Bowman

- 535 6 Berra RC PSA 3
- 539 36 Muslal RC PSA A
- 541 16 different w/secondary stars VG
- 542 26 different w/Henrich, Reiser VG+

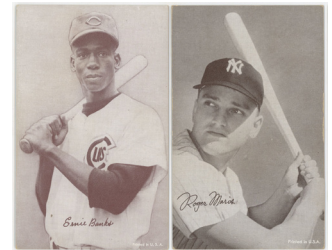

1948 Cleveland Indians Team Issue Photos

- 543 Picture Pack Set -2 (23/25 w/five HOFers NM)
- 544 Larry Doby PSA 4



1948 HOF Exhibits

- 546 Mathewson PSA 3
- 547 Wagner PSA 3
- 548 Young PSA 4
- 549 Lot of 12 different clean HOFers Ex+

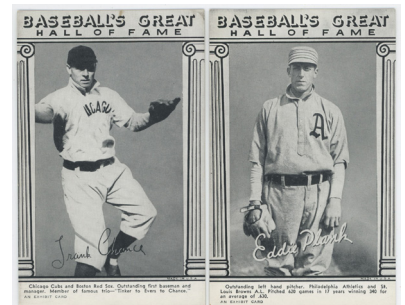

\$5 Reserve On All Lots



- 553 1948 NY Yankees Picture Pack
Complete Set minus Berra
- 556 1949 Bowman 238 Bob Lemon RC GVG
- 557 1949 Bowman
Lot of 63 cards w/11 high numbers VG
- 558 1949 Cleveland Indians
Near-Set (23 w/Doby) VG+
- 559 1949 Eureka Stamps Complete National League
Set in Original Booklet (200 stamps)
- 560 1949 Leaf Premiums
Babe Ruth (dark background) PSA AA
- 571 1950 Bowman Lot of 33 w/some stars VG
- 573 1950 47 different w/Cobb, Gehrig Ex-Mt
- 574 1951 Bowman 3 Berra PSA 3
- 575 1951 Bowman 151 Doby Good
- 576 1951 Bowman 165 Ted Williams Poor
- 580 1951 Bowman 25 different high numbers
w/Adcock, Piersall RCs VG+
- 581 1951 Connie Mack Book
Rube Waddell PSA 2

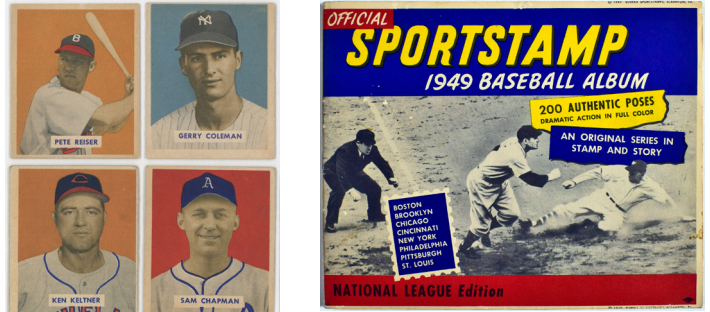

1952 Berk Ross

- 582 Ashburn PSA 8 o/c
- 586 Joe DiMaggio SGC 4
- 590 Red Schoendienst PSA 5



1952 Bowman

- 596 43 Feller PSA 7
- 597 44 Campanella PSA 4.5
- 606 Lot of 8 Brooklyn Dodgers VG-Ex/Ex



1952 Topps

- 643 268 Lemon VG-Ex/Ex
- 644 17 different w/Coleman, Shantz VG
- 645 19 different commons VG
- 646 44 different w/Lemon VG



- 608 1952 Parkhurst 68 Jim Gilliam RC PSA 2.5
- 610 1952 Red Man no tab
23.1 Ted Williams PSA A
- 611 1952 Star Cal Decal 84.3 Rizzuto/Coleman

- 650 1953 Bowman Color
44 Bauer/Berra/Mantle PSA 2
- 651 1953 Bowman Color 59 Mantle SGC 1

- 654 1953 Brown and Bigelow Playing Cards
Connie Mack Sealed Deck!
- 655 1953 Brown and Bigelow Playing Cards
John McGraw Sealed Deck!
- 657 1953 Johnston Cookies Complete Set VG-Ex
- 658 1953 Spic N Span 7x10
Low Grade Complete Set (13) Poor

- 663 1953 Topps 207 Ford VG+
- 666 1953 Topps 263 Podres RC VG
- 667 1953 Topps 280 Bolling RC Good

- 671 1954 Bowman 98 different w/many stars VG+
- 673 1954 Dormand
Stengel (autograph at top) VG-Ex/Ex
- 674 1954 New York Journal-American
Lot of 17 w/some better cards VG-Ex/Ex
- 679 1954 Topps 37 Ford VG-Ex/Ex
- 681 1954 Topps 31 different w/a few better cards VG+

- 682 Circa 1954 Cincinnati Reds
Team Issue Photo Set (12 pcs)
- 689 1955 Bowman
89 different w/many stars VG-Ex

1955 Topps

- 694 31 Warren Spahn Ex+
- 695 50 Jackie Robinson Beckett 4.5
- 696 124 Killebrew RC Fair-Good
- 697 155 Eddie Mathews PSA 5
- 699 194 Mays PSA 4
- 700 103 different w/HOFers VG-Ex
- 701 Lot of 9 different stars w/Agganis, Irvin VG+

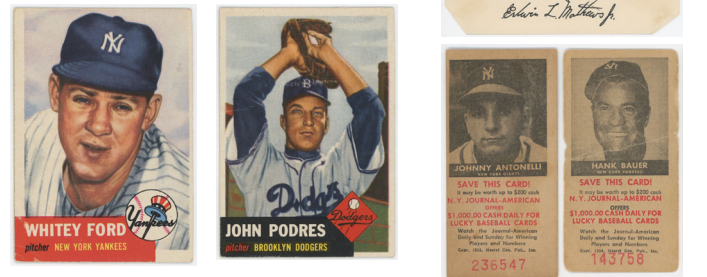

1956 Topps

- 703 31 Aaron PSA 1.5
- 704 33 Roberto Clemente Beckett 3.5
- 705 79 Koufax PSA 4
- 707 53 different w/some stars + 13 1957 Topps cards VG
- 708 Lot of 9 different second series white backs VG overall



1957 Topps

- 710 10 Mays PSA 4 (ctd)
- 711 18 Drysdale RC PSA 4
- 713 35 F. Robinson RC Beckett 4.5
- 716 95 Mickey Mantle PSA 3 mc
- 717 176.2 Bakep Error PSA 5
- 719 206 different w/some minor stars VG-Ex



- 722 1958 Hires no tab 67 Ted Kluszewski SGC 7
- 723 1958 Topps 5 Mays PSA 3
- 724 1958 Topps 47 Maris RC PSA 3
- 725 1958 Topps 52.1 Roberto Clemente PSA 3
- 726 1958 Topps 70.1 Kaline VG-Ex/Ex
- 728 1958 Topps 321 Klu/Williams Ex-Mt
- 735 1958 Topps Clemente VG-Ex/Ex



- 737 1959 Morrell Meat Zimmer PSA 2
- 741 1959 Topps 543 Trio/Clemente NM
- 746 1960 Fleer Complete Set w/Beckett 6 Ruth



- 749 1960 Topps 148 Yaz RC PSA 3
- 753 1960 Topps 20 different high number commons Ex
- 754 1960 Topps 267 different w/36 high numbers VG-Ex

- 756 Lot of 1,000 plus vintage cards
- 757 1961 Post Cereal 46 different w/Aaron, Ford, Maris VG-Ex
- 763 1962 - 1963 Post Cereal Lot (46 pcs) VG-Ex
- 764 1962 Topps 117 different w/Koufax Ex
- 766 1963 Topps 540 Roberto Clemente PSA 4
- 768 1964 Topps 50 Mickey Mantle GVG
- 769 1964 Topps 50 Mickey Mantle PSA 2
- 770 1964 Topps 125 Rose PSA 2

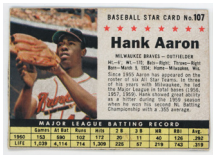
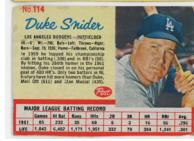
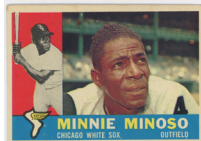
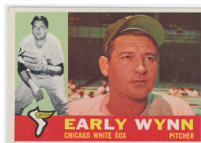
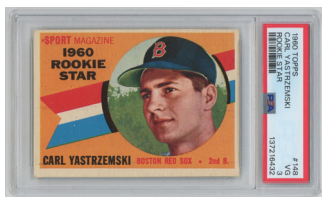
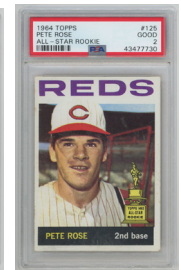
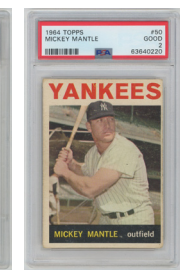
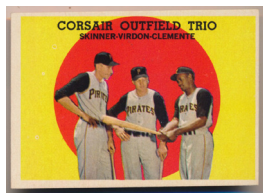

- 774 1964 Topps 30 different w/a few stars Ex-Mt
- 775 1964 Topps Coins Lot of 46 w/Clemente, Mays, Yaz
- 776 1964 Topps Giants Complete Set Ex
- 778 1965 Topps Lot of 190 cards w/Banks, Gibson VG to VG-Ex
- 779 1965 Topps Embossed Complete Set VG-Ex/Ex
- 782 1968 Topps 280 Mantle Beckett 3
- 783 1968 Topps Game Complete Set VG-Ex
- 784 1968 Topps Posters Lot of 16 w/two Mantles & Mays
- 785 1970 Topps 321 different commons w/some stars Ex
- 786 1970 Topps Complete Set
- 787 1970 Topps Complete Set minus Ryan Good
- 788 1970 Trio of Topps Insert Sets
- 790 1971 Topps 630 Roberto Clemente PSA 4
- 791 1971 Topps Complete Set VG
- 792 1971 Topps Coins 56 different w/Aaron, Clemente, Rose
- 794 1972 Topps Complete Set VG-Ex
- 796 1973 Topps Complete Set VG-Ex/Ex
- 797 1975 Topps Complete Set w/two wrappers Ex

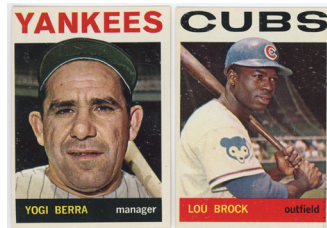

Boxing

1911 T9 Turkey Red

- 804 51 Jem Driscoll Poor
- 805 53 Ad Wolfgast Good
- 806 54 Johnny Coulon Poor
- 807 58 Packey McFarland Poor
- 808 59 Tommy Murphy Poor

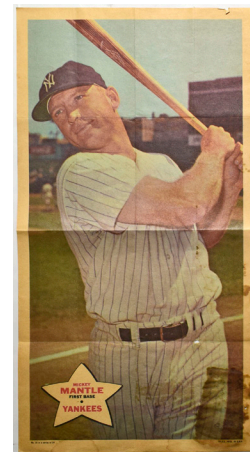

- 827 1951 Ringside Very Near-Set (85/96) w/Joe Louis Good

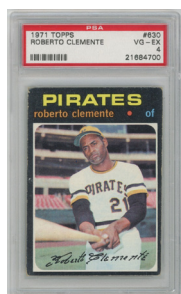

\$5 Reserve On All Lots

Football Cards 1948 Leaf

- 830 1 Luckman RC SGC 1
- 833 13 Lujack Error PSA 1
- 836 17 Kenny Washington RC PSA 1.5
- 838 55 GVG
- 839 68 Good
- 842 39 different w/secondary stars Poor-Good

- 829 1948 Bowman 24 different w/minor stars GVG
- 851 1951 Bowman 54 different w/many HOFers Poor - Good

- 854 1952 Bowman Large 18 Justice SGC 4 (well ctd)
- 855 1952 Bowman Large 19 Connor RC VG-Ex ctd
- 863 1957 Topps 138 Johnny Unitas RC SGC 3
- 864 1958 Topps 62 Jim Brown RC PSA 1
- 865 1958 Topps CFL 28 Cookie Gilchrist VG

- 870 1964 Philadelphia 77 different w/some stars VG-Ex/Ex
- 871 1965 Philadelphia Lot of 158 assorted cards w/many stars Ex+

- 872 1966 Philadelphia 154 different Ex+
- 873 1966 Topps 32 different commons/minors Ex+
- 874 1967 Philadelphia Complete Set VG-Ex
- 876 1970 Topps Super Glossy Complete Set VG

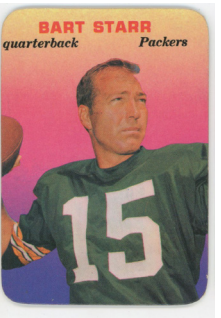
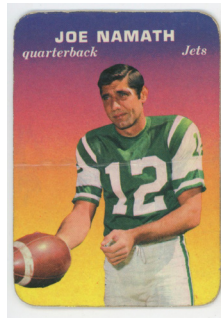
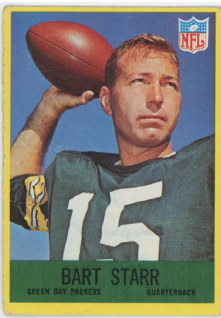
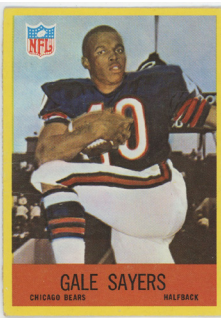
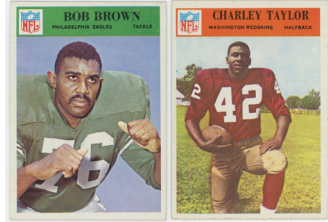
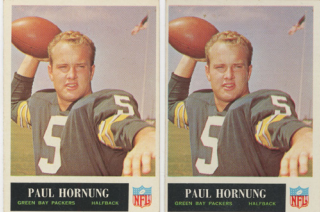
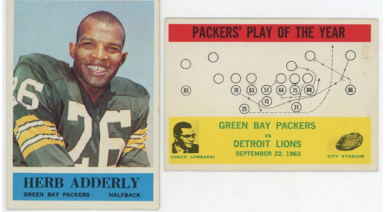
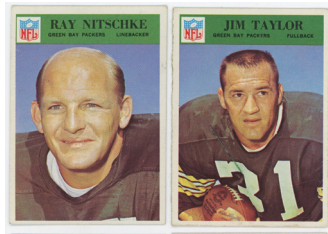
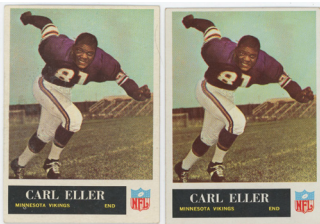
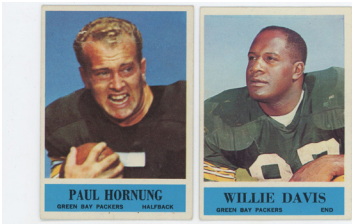

Non-Sports Cards

- 879 1910 T53 Cowboy Series Lot of 71 cards
- 880 1910 T79 Hassan Animal Series Lot of 17 cards
- 881 Circa 1910 Color Tobacco Card Lot (65 cards)
VG-Ex
- 882 1911 T113 Recruit Types of Nations
Lot of 7 different w/America
- 883 1913 T221 Pan Handle Scrap Champion
Woman Swimmers Lot of 42 cards GVG
- 884 1914 T76 Heroes History Samuel Morse PSA 5
- 885 1920 E225 Chicklets Lot of 8 different
- 886 1930 Player & Sons
Fire Fighting Complete Set (50 cards)
- 888 1933 Tom Mix Wrapper
- 890 1935 Diamond Matchbooks
US Presidents Near-Set (26/32) Ex
- 891 1935 Sun Pictures Eclipse Import
Lot of three packs
- 892 1936 R61 Government Agents
Lot of 20 cards GVG/VG
- 895 1940 Lone Ranger 17 different VG-Ex
- 896 1942 Gum Inc Lot of 8 cards
- 898 1950 Topps Freedom's War
Lot of 39 different cards Ex-Mt+
- 903 1963 Topps Flag Midgee 49 different Ex-Mt
- 907 1966 Tarzan 80 assorted cards Ex+
- 908 1960s - 1980 Assorted Wrapper Lot (19 pcs)

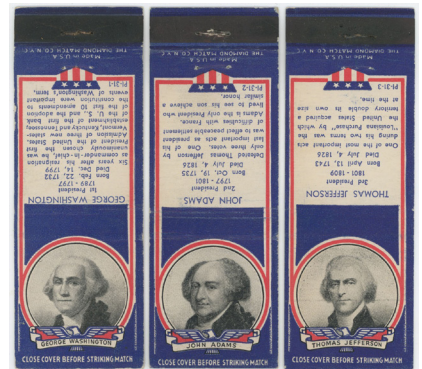
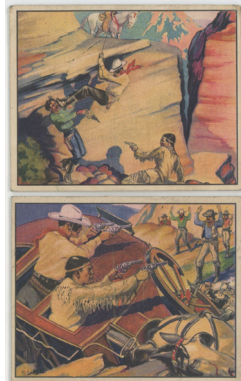

END OF AUCTION

FOR SALE: TOBACCO CARDS AND RELATED

1907 Dietsche Tigers

Samuel S. Crawford	PSA A	185
William Donovan	PSA 2.5	100
Hughie A Jennings	Poor	90
Hughie A Jennings	PSA 2	200
David Jones	PSA 2.5	100
Edward H. Killian	PSA 2.5	100
George J. Mullin	PSA 3	150
Fred T. Payne	PSA 3	120
Charles Schmidt	PSA 3	385
Edward Siever	PSA 3.5	160

1909 -11 T206 Singles

Abstein	SGC 1.5	100
Bender (pitching, trees)	PSA A (Sovereign 350)	275
Bridwell (portrait, with cap)	PSA 3	130
Chance (portrait, yellow bkd)	PSA 4	700
Chase (throwing, white cap)	Fair-Good	75
Congalton	PSA 1 (Sovereign 350)	90
Donlin (with bat)	PSA 3 (Polar Bear)	185
Evers (portrait)	PSA 3	1300
Greminger	SGC 1.5 (Old Mill)	145
Hart (Montgomery)	PSA A	95
Jennings (both hands showing)	PSA 1.5 (Sovereign 350)	450
Keeler (with bat)	SGC 2	440
Killian (portrait)	SGC 1	50
Kleinow (Boston)	SGC A	165
Lattimore	SGC 1 (Polar Bear)	80
Mathewson (Portrait)	PSA 1	1250
Moran (Providence)	SGC 1	55
Quinn	Good	50
Powers (Sovereign 150 back)	PSA 2.5	250
Tinker (hands on knees)	PSA 1 (Sovereign 150)	400
Titus	PSA 1	350
Westlake	PSA 3	160

1911 M116 Sporting Life

Eddie Collins	SGC 5	1100
Nap Lajoie (pastel background)	PSA 6	2100

1911 T201 Double Folders

Baker/Collins	PSA 4	675
Baker/Downe	PSA 4	130
Barrett/McGlynn	PSA 3	85
Barrett/McGlynn	PSA 4	125
Barry/Lapp	PSA 4	140
Bender/Oldring	PSA 3	180
Bridwell/Mathewson	PSA 3	700
Brown/Hofman	PSA 3	270
Byrne/Clarke	PSA 4	150
Chase/Sweeney	PSA 4	155
Cicotte/Thoney	PSA 4	350
Clarke/Gaspar	PSA 4	150
Cole/Kling	PSA 4	110
Coombs/Thomas	PSA 4	120
Daubert/Rucker	PSA 6	700
Donovan/Stroud	PSA 4	125
Doooin/Titus	PSA 4	190
Dougherty/Lord	PSA 4	300
Downs/Odwell	SGC 3.5	90
Downs/Odwell	PSA 4	140
Doyle/Meyeres	PSA 3.5	110
Dygert/Seymour	PSA 4	120
Elberfeld/McBride	PSA 4	140
Falkenberg/Lajoie	PSA 3	375
Falkenberg/Lajoie	SGC 5	600
Fitzpatrick/Killian	PSA 3	95
Ford/Johnson	PSA 4	120
Foster/Ward	PSA 3	100
Gardner/Speaker	PSA 4	700
Graham/Mattern	PSA 3	80
Hauser/Lush	PSA 4	130
Herzog/Miller	PSA 4	130
Jennings/Summers	PSA 3	115
Johnson/Street	PSA 3	675
LaPorte/Stephens	SGC 1.5	60
Lake/Wallace	PSA 3	110
Lobert/Moore	PSA 4	140
McCarty/McGinnity	PSA 4	250
Payne/Walsh	PSA 3	210

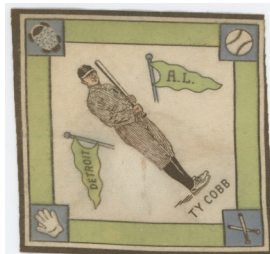
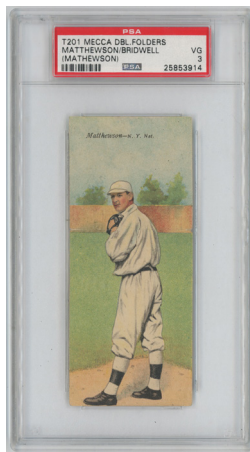
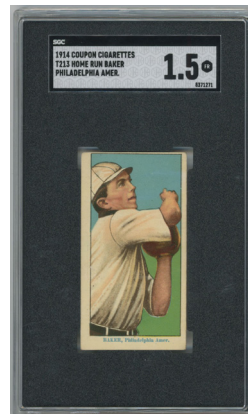
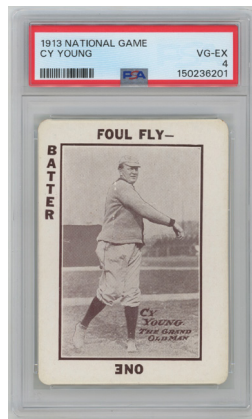
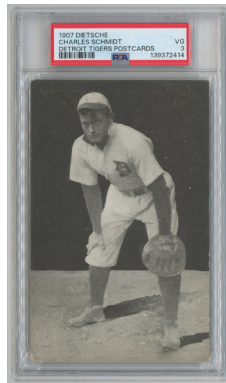

1911 T205 Gold Borders

Barger (partial B on cap)	PSA 1.5	200
Ty Cobb	SGC 1.5	3000
Ty Cobb	PSA 3	6200
Corrion	PSA 2	90
Dougherty (red sock for team emblem)	PSA 1.5	100
Graham (Cubs)	PSA 1	100
Hanford	VG mk	90
Jennings	SGC 3	235
Kleinow	PSA 1 mk	250
Kling	PSA 1.5	90
Konetchy	PSA 1	60
Lee	Fair	70
Leifield (initials (A.P. on front)	Good	90
McIntyre (White Sox)	Poor	70
Merritt	PSA 1.5	100
Moran (stray line of type below stats)	PSA 1	700
Moran (no stray line)	Good	60
Moran (no stray line)	PSA 3	135
Olmstead	PSA 3	115
Overall	PSA 2	90
Raymond	PSA 1	170
Rowan	PSA 1	165
Suggs	PSA 1	115
Sweeney	PSA 1	140
Vaughn	PSA 1	165
Wheat	PSA 1.5	250
Doc White (White Sox)	SGC 4	130
23 different commons	Good	1150

1913 National Game

Grover Alexander	PSA 6	950
Home Run Baker	PSA 6	500
Chief Bender	PSA 5	220
Roger Bresnahan	Ex	100
Frank Chance	PSA 4	175
Hal Chase	Ex	100
Fred Clarke	VG-Ex	80
Sam Crawford	VG-Ex/Ex	125
Johnny Evers	PSA 6	230
Clark Griffith MG	Ex	100
Miller Huggins	PSA 8	385
Walter Johnson	PSA 5	700
Nap Lajoie	PSA 7	450
Connie Mack MG	PSA 6	300
Christy Mathewson	PSA 3	575
John McGraw MG	PSA 5	275
Tris Speaker	PSA 6	475
Joe Tinker	PSA 4	200
Ed Walsh	PSA 5	300
Cy Young	PSA 4	800
Box and Rule Cards (3 pcs)		100

1913 T200 Fatima

Brooklyn Nationals	SGC 3	800
Cincinnati Nationals	PSA 2.5	500
Philadelphia Nationals	PSA 3	750
Philadelphia Americans	SGC 3	800

1914 B18 Blankets

Del Baker (brown infield)	NM	150
Frank Chance (brown pennants, blue infield)	Ex-Mt+	175
Ty Cobb (white infield)	VG-Ex/Ex	850
Terry Turner (purple pennants)	Ex+	150

1914 T213 Type Two

Baker, Home Run	SGC 1.5	430
Bresnahan, Roger	SGC 2	300
Byrne, Philadelphia Nat.	PSA 1.5	150
Crawford, Sam	SGC 1.5	375
Doolan Batting, Balt Fed	SGC 1.5	125
Doolan Fielding, Balt Fed	SGC 2	240
Evers, Johnny	SGC 1	300
Gandil, Washington	SGC 1.5	375
Geyer, St Louis NL	SGC 2	125
Huggins, Miller (portrait)	PSA 1	210
Jennings, Hughie	SGC 2	340
Magee, Sherry	Poor	60
McGraw Port w/cap, NY NL	PSA 1.5	275
Merkle, NY NL	Poor	50
Meyers, Chief	PSA 4	440

FOR SALE: TOBACCO CARDS AND RELATED

1914 T213 Type Two

Paskert, Phila NL	SGC 1.5.....	200
Sweeney, Bill (Chicago)	Poor.....	50
Tinker, Joe (Chicago Fed)	SGC 1.5.....	400
Wagner, Bos Amer	SGC 3.....	300
Wilson	Fair-Good.....	200

1914 T222 Fatima

Al Demaree	SGC 3.....	225
Hughie Jennings	SGC 1.....	325
Slim Sallee	SGC 1.5.....	200

1915 Cracker Jacks

45 Luderus	PSA 6.5.....	1000
162 Stallings	PSA 5.5.....	800

1923 W515-1

34 Hugh Jennings	PSA A.....	120
34 Hugh Jennings	PSA 2.....	400
36 Miller Huggins	PSA 4.....	550
38 Walter Johnson	PSA 3.....	1000
45 John McGraw	PSA A.....	110
50 Rabbit Maranville	PSA A.....	100
53 Wilbert Robinson	PSA A.....	110
53 Wilbert Robinson	PSA 2.5.....	130
53 Wilbert Robinson	PSA 3.....	150
56 Zack Wheat	PSA 2.....	235
60 Red Faber	PSA 3.....	375

1925 Exhibits

Raymond Bressler	VG-Ex/Ex.....	80
Howard Ehmke	VG.....	50
William Jacobson	VG+.....	60
Walter Lutzke	VG+.....	60
Walter Lutzke	PSA 3.5.....	100
Bing Miller	PSA 3.....	90
Glenn Myatt	VG.....	50
Red Ruffing	PSA AA.....	300
Ray Schalk	PSA 1.5 mk.....	100
Pie Traynor	PSA AA.....	135
Robert Veach	VG.....	50
Lot of 16 different	Poor.....	400

1927 Exhibits

Charles Gehringer	PSA 1 mk.....	500
Goose Goslin	PSA 2.....	150
Clifton Heathcote	GVG.....	60
Andrew High	VG.....	75
Glenn Myatt	PSA 4.....	125
Eppa Rixey	PSA 1 mk.....	90
William Wambsganns	VG+ mk.....	125
Zach Wheat	PSA AA.....	150
Ernest Wingard	VG.....	60
21 different	Poor.....	500

1933 Goudeys

1 Bengough	Poor.....	50
2 Vance	PSA 1.....	190
2 Vance	PSA 1.....	195
7 Lyons	PSA 1.....	120
19 Dickey	SGC 3.....	600
20 Terry	PSA 1.5.....	125
20 Terry	SGC 3.5.....	300
21 P Collins	VG.....	60
23 Cuyler	PSA 4.....	725
24 Ford	VG.....	60
27 Connally	VG.....	60
35 Simmons	PSA 2.5.....	320
36 Thevenow	VG.....	60
37 Wilson	PSA 4.....	250
41 Mancuso	VG.....	60
43 Fonseca	GVG.....	50
48 McManus	VG.....	60
54 Kremer	VG.....	50
58 O'Doul	PSA 3.....	190
60 Hoyt	SGC 5.....	400
75 Kamm	VG.....	50
79 Faber	SGC 4.....	220
91 Zachary	PSA 3.....	75

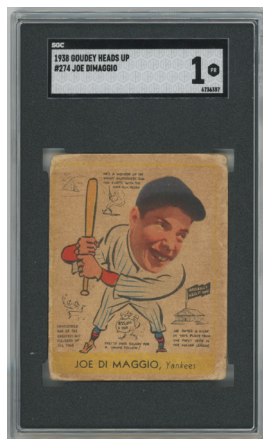
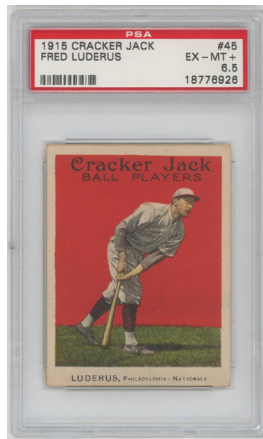

1933 Goudeys

96 Hudlin	PSA 3.5.....	110
108 Kuhel	VG.....	50
111 Weaver	VG.....	50
121 Stewart	VG.....	50
123 Russell	VG.....	50
134 S Rice	SGC 5.....	350
136 Rhem	VG.....	50
154 Foxx	SGC 1.....	600
162 Mangum	VG.....	50
166 West	VG.....	50
187 Manush	SGC 3.....	180
188 Hornsby	PSA 1.5.....	400
194 Averill	PSA 1.5.....	130
194 Averill	SGC 4.5.....	425
203 Warneke	SGC 5.....	150
204 Stephenson	PSA 4.....	175
211 Hack Wilson	SGC 2.5.....	700
215 Van Atta	PSA 4.....	110
224 Demaree	GVG.....	50
224 Demaree	SGC 4.....	150
226 Root	PSA 2.....	200
227 Herman	SGC 5.....	600
235 Fitzsimmons	SGC 4.....	100

1934-36 Diamond Stars

30 Manush W Sleeve	PSA 2.....	90
30 Manush W	PSA 6.....	250
31 Cuyler	PSA 6.....	300
33 Rowe	PSA 4.....	120
36.1 Earnie Lombardi	PSA 2.....	150
36.2 Ernie Lombardi	PSA 3.....	165
39 Hubbell	PSA 3.5.....	400
46 Lucas	Ex+++.....	50
48 Ferrell	PSA 4.5.....	130
52 Stainback	Ex.....	50
58 Myatt	Ex-Mt.....	100
68 Leslie	Ex.....	50
81 DeLancey	VG-Ex/Ex.....	55
84 Byrd	VG-Ex/Ex.....	80
97 Lopez	SGC 4.5.....	450

1935 Goudeys

9 D Vance	SGC 1.5.....	50
11 Browns	VG-Ex/Ex.....	65
12 B Herman (Pirates)	VG-Ex.....	75
15 Braves	VG+.....	60
19 Paul/Lloyd Waner	SGC 3.....	225
26 Goslin	SGC 2.5.....	110

1938 Goudeys

241 Gehringer	PSA 2.....	360
241 Gehringer	PSA 3.....	475
243 Kuhel	VG+.....	70
245 Pytlak	PSA 2.....	100
250 DiMaggio	SGC 1.....	5000
251 Hadley	VG.....	70
252 Bonura	Good.....	60
253 Hank Greenberg	PSA 3.....	1600
258 Doerr RC	PSA 3.....	500
259 Werber	PSA 4.....	250
261 Radcliff	PSA 1 MK.....	60
264 Feller	PSA 3.....	2850
265 Gehringer	PSA 1.....	300
268 DeMaree	SGC 5.....	200
269 Pytlak	SGC 4.5.....	165
273 Jimmy Foxx	PSA 2.....	850
274 DiMaggio	SGC 1.....	4500
278 Mungo	SGC 6.....	800
279 Solters	PSA 1.....	90
281 Lopez	PSA 4.....	400
281 Lopez	SGC 5.....	500
288 Feller	PSA 2.....	2400

1940 Play Balls

6 Gomez	VG-Ex/Ex.....	100
30 Moe Berg	SGC 2.5.....	300
41 Gehringer	Beckett 3.....	125
87 Hubbell	PSA 6.....	400
102 C Klein	PSA 6.....	200
119 Alexander	PSA 3.5.....	180
120 Walter Johnson	PSA 4.....	350
168 Honus Wagner	PSA 1.5.....	300
170 Speaker	PSA 4.....	200

GREAT RESULTS FROM PRIOR AUCTIONS



**1909 E90-1 American Caramel
Shoeless Joe Jackson Rookie Card
PSA 1.5 \$103,767**



**1916 M101-4 Ware's Ty Cobb
PSA 2 \$100,040**



**Earl Averill
Signed Perez Steele
PSA 10 \$7,918**



**1910 E90-2
Honus Wagner
PSA 1 \$24,400**



**1933 Goudey
106 Napoleon Lajoie
PSA 2 mk \$63,033**



**1967 Topps
Complete Set
Ex-Mt \$8,324**